

THE TOURNAMENT FIELD

Team Champions	230
All-Time Tournament Field	252



Leticia Romero helped lead Florida State to the regional finals in 2017.



TEAM CHAMPIONS

Records do not include the 2020 championship due to the COVID-19 pandemic cancellations.

1982 CHAMPIONSHIP GAME

LOUISIANA TECH 76, CHEYNEY 62

Louisiana Tech	FG-FGA	FT-FTA	REB	PF	TP
Scott	2-4	4-4	0	1	8
Lawrence	7-13	6-10	6	2	20
Kelly	6-12	2-2	10	4	14
Turner	5-11	0-0	2	2	10
Mulkey	2-3	2-5	3	1	6
White	1-2	0-0	1	0	2
Gant	0-0	0-0	0	1	0
Felton	0-0	0-0	0	0	0
Pendergrass	0-0	0-0	0	0	0
Rodman	6-8	2-4	11	3	14
Sossamon	1-1	0-0	0	0	2
Rust	0-0	0-0	1	0	0
Team			4		

Totals 30-54 16-25 38 14 76

Cheyney	FG-FGA	FT-FTA	REB	PF	TP
Walker	10-16	0-0	3	3	20
Laney	5-16	0-0	4	4	10
Taylor	2-5	4-4	7	1	8
Guilford	4-8	2-3	1	5	10
Walker	6-15	0-0	11	4	12
Giddins	0-1	0-0	0	0	0
Draughn	0-2	0-0	0	2	0
Dabney	0-0	0-0	0	0	0
Wilds	0-1	0-0	0	1	0
Strong	1-1	0-0	2	3	2
Team			2		

Totals 28-65 6-7 30 23 62

Site: Norfolk, Va. **Attendance:** 9,531. **Halftime:** Louisiana Tech 40, Cheyney 26. **Officials:** Marcy Weston, Bob Krall. **Semifinals:** Cheyney 76, Maryland 66; Louisiana Tech 69, Tennessee 46.

1983 CHAMPIONSHIP GAME

Southern California	FG-FGA	FT-FTA	REB	PF	TP
McGee, Paula	8-12	1-2	6	2	17
Miller	8-13	11-14	9	3	27
McGee, Pam	4-8	0-0	6	4	8
Windham	3-5	0-0	2	5	6
Cooper	5-15	1-2	4	3	11
Fletcher	0-1	0-0	0	1	0
Doyle	0-1	0-0	1	2	0
Team			1		

Totals 28-55 13-18 29 20 69

Louisiana Tech	FG-FGA	FT-FTA	REB	PF	TP
Scott	2-5	0-0	11	4	4
Rodman	5-10	3-4	10	3	13
Lawrence	8-17	4-7	7	5	20
White	8-9	2-2	3	3	18
Mulkey	1-4	2-2	3	4	4
Gant	2-7	2-2	3	2	6
Sossamon	1-5	0-0	1	1	2
Team			0		

Totals 27-57 13-17 37 22 67

Site: Norfolk, Va. **Attendance:** 7,387. **Halftime:** Louisiana Tech 37, Southern California 26. **Officials:** Robinson and Stewart. **Semifinals:** Southern California 81, Georgia 57; Louisiana Tech 71, Old Dominion 55.



The 1981-82 Louisiana Tech Lady Techsters: Front Row (L-R): Kim Mulkey, Debbie Primeaux, Pam Gant, Head Coach Sonja Hogg, Angela Turner, Julie Wilkerson, Sandra Felton. Back Row: Assoc. Coach Leon Barmore, Rita Rust, Jennifer White, Lori Scott, Tia Sossamon, Janice Lawrence, Debra Rodman, Pam Kelly, Ann Pendergrass, Grad. Asst. Sue Donohue, Asst. Coach Gary Blair.

SOUTHERN CALIFORNIA 69, LOUISIANA TECH 67



The 1982-83 Southern California Women of Troy: Front Row (L-R): Asst. Coach Jean Agee, Head Coach Linda Sharp, Asst. Coach Bruce Victor, Grad. Asst. Kathy Hammond. Middle Row: Trainer Leah Putnam, Rhonda Windham, Shontel Sherwood, Melissa Ward, Cynthia Cooper, Juliette Robinson, Yolanda Fletcher, LeAnne Sera. Back Row: Kathy Doyle, Cheryl Miller, Paula McGee, Jamaiia Bond, Pam McGee, Tracy Longo, Timi Pitzer, Trainer Sue Schneider.

1984 CHAMPIONSHIP GAME

Southern California	FG-FGA	FT-FTA	REB	PF	TP
McGee, Pam	8-16	1-2	12	3	17
Miller	8-15	0-0	6	3	16
McGee, Paula	7-13	3-4	5	4	17
Robinson	1-4	1-2	2	2	3
Alkek	4-8	3-4	3	1	11
Fletcher	0-2	0-0	1	0	0
Carter	0-0	0-0	0	0	0
Sera	0-0	0-0	0	0	0
Ward	0-0	0-0	0	0	0
Bond	0-0	0-0	0	0	0
Longo	0-0	0-0	0	1	0
Cooper	3-5	2-6	2	0	8
Team			6		

Totals **31-63** **10-18** **37** **14** **72**

Tennessee	FG-FGA	FT-FTA	REB	PF	TP
Ostrowski	6-13	6-6	9	2	18
Haave	8-16	2-2	5	4	18
Towns	3-5	1-1	10	4	7
Hatmaker	1-5	0-0	1	3	2
Collins	3-7	0-0	1	2	6
Marr	0-0	0-0	1	0	0
Sexton	0-1	0-0	0	0	0
Collins	4-16	0-0	4	4	8
Webb	0-0	0-0	0	0	0
Freeman	1-1	0-0	1	0	2
Littlejohn	0-0	0-0	0	0	0
Gamble	0-0	0-0	0	0	0
Team			9		

Totals **26-64** **9-9** **41** **19** **61**

Site: Los Angeles. **Attendance:** 5,365. **Halftime:** Tennessee 28, Southern California 26. **Officials:** Bob Olsen, Marcy Weston. **Semifinals:** Tennessee 82, Cheyney 73; Southern California 62, Louisiana Tech 57.

1985 CHAMPIONSHIP GAME

Old Dominion	FG-FGA	FT-FTA	REB	PF	TP
Claxton	7-17	3-4	20	3	17
Goodson	3-10	3-4	6	0	9
Dixon	9-21	0-3	15	3	18
Christian	4-9	3-4	2	5	11
Jenkins	2-7	2-2	4	1	6
Cullen	2-7	1-2	3	1	5
Blais	0-0	0-0	0	1	0
Harrington	2-5	0-2	5	3	4
Jenkins, A.	0-0	0-0	0	0	0
Team			2		

Totals **29-76** **12-21** **57** **17** **70**

Georgia	FG-FGA	FT-FTA	REB	PF	TP
Harris	6-10	1-3	6	3	13
O'Connor	4-8	2-2	5	3	10
McClain	3-7	2-3	8	5	8
Abrams	0-1	4-4	0	1	4
Edwards	5-15	1-2	1	5	11
Waites	8-14	3-4	3	2	19
Bootz	0-2	0-0	3	4	0
Team			4		

Totals **26-57** **13-18** **30** **23** **65**

Site: Austin, Texas. **Attendance:** 7,597. **Halftime:** Georgia 31, Old Dominion 30. **Officials:** June Courteau, Bill Stokes. **Semifinals:** Old Dominion 57, ULM 47; Georgia 91, Western Ky. 78.

SOUTHERN CALIFORNIA 72, TENNESSEE 61

The Women of Troy celebrate their second straight national championship.

OLD DOMINION 70, GEORGIA 65

The 1984-85 Old Dominion Lady Monarchs: Front Row (L-R): Mgr. Trish Vantucci, Mgr. Beth Calder, Joann Beatty, Bridget Jenkins, Marie Christian, Lisa Blais, Mgr. Lisa Hendrick. Back Row: Liz Connahan, Tracy Claxton, Medina Dixon, Dawn Cullen, Donna Harrington, Adrienne Goodson, Alpha Jenkins.

1986 CHAMPIONSHIP GAME

Texas	FG-FGA	FT-FTA	REB	PF	TP
Harris	7-13	0-0	4	4	14
Lloyd	2-6	1-1	4	3	5
Smith, Annette	2-4	0-0	4	4	4
Williams	6-7	1-2	1	5	13
Ethridge	1-5	1-2	7	2	3
Smith, Audrey	0-3	0-0	0	0	0
Hemphill	3-4	2-2	2	4	8
Davis	9-14	6-8	14	2	24
Jones	0-0	1-2	0	0	1
Wimbish	4-4	2-3	1	1	10
Priddy	6-8	3-4	5	2	15
Team			0		
Totals	40-68	17-24	42	27	97

Southern California	FG-FGA	FT-FTA	REB	PF	TP
Ford	4-7	1-2	5	3	9
Miller	2-11	12-13	6	5	16
Nelson	5-11	3-4	6	4	13
Windham	5-9	2-3	2	0	12
Cooper	11-22	5-6	4	5	27
Howell	1-3	0-1	3	2	2
Wright	1-1	0-0	1	0	2
Pyers	0-1	0-0	1	0	0
Ward	0-0	0-0	0	0	0
Bond	0-0	0-0	1	2	0
Team			3		
Totals	29-65	23-29	32	21	81

Site: Lexington, Ky. **Attendance:** 5,662. **Halftime:** Texas 45, Southern California 35.
Officials: June Courteau, Bob Olsen. **Semifinals:** Texas 90, Western Ky. 65; Southern California 83, Tennessee 59.

1987 CHAMPIONSHIP GAME

Tennessee	FG-FGA	FT-FTA	REB	PF	TP
Gordon	5-19	3-4	12	3	13
Horton	4-8	1-2	5	3	9
Spinks	1-3	0-0	1	2	2
Sexton	4-8	0-0	2	3	8
Edwards	4-13	5-8	7	4	13
Marsh	1-2	4-4	3	1	6
Frost	6-10	1-5	8	2	13
McCray	0-0	0-0	0	2	0
Webb	1-3	1-1	2	1	3
Littlejohn	0-1	0-0	1	0	0
Tuggle	0-0	0-0	0	0	0
McGhee	0-0	0-0	0	0	0
Team			6		
Totals	26-67	15-24	47	21	67

Louisiana Tech	FG-FGA	FT-FTA	REB	PF	TP
Davis	0-0	1-3	6	1	1
Lewis	4-11	4-6	7	3	12
Harrison	3-11	2-5	8	5	8
Weatherspoon	4-11	3-3	3	5	11
Lawson	1-4	0-0	1	2	2
Stall	3-7	2-3	7	4	8
Westbrooks	0-3	0-2	3	0	0
Chambless	0-0	0-0	0	0	0
McDonald	1-1	0-0	0	0	2
Team			1		
Totals	16-48	12-22	36	20	44

Site: Austin, Texas. **Attendance:** 9,823. **Halftime:** Tennessee 33, Louisiana Tech 24.
Officials: June Courteau, Patty Broderick. **Semifinals:** Tennessee 74, Long Beach St. 64; Louisiana Tech 79, Texas 75.

TEXAS 97, SOUTHERN CALIFORNIA 81

The 1985-86 Texas Lady Longhorns: Front Row (L-R): Pennie Hall, Beverly Williams, Audrey Smith, Kamie Ethridge. Second Row: Wanda Gardner, Yulonda Wimbish, Paulette Moegle, C.J. Jones, Fran Harris. Back Row: Annette Smith, Cara Priddy, Michele Eglinger, Andrea Lloyd, Clarissa Davis, Gay Hemphill.

TENNESSEE 67, LOUISIANA TECH 44

The 1986-87 Tennessee Lady Volunteers: Front Row (L-R): Shelley Sexton, Tonya Edwards, Dawn Marsh, Lisa Webb, Sabrina Mott, Melissa McCray. Back Row: Bridgette Gordon, Kathy Spinks, Carla McGhee, Sheila Frost, Cheryl Littlejohn, Karla Horton, Jennifer Tuggle.

1988 CHAMPIONSHIP GAME

Louisiana Tech	FG-FGA	FT-FTA	REB	PF	TP
Lewis	3-14	0-0	12	3	6
Westbrooks	12-17	1-3	7	3	25
Lacy	2-7	0-0	8	0	4
Weatherspoon	2-4	1-3	3	2	5
Lawson	4-9	2-2	1	0	10
Ethridge	3-7	0-0	1	3	6
Team			1		
Totals	26-58	4-8	33	11	56

Auburn	FG-FGA	FT-FTA	REB	PF	TP
M. Bolton	2-7	2-2	3	2	6
Stewart	1-6	1-2	3	4	3
Orr	5-12	1-2	2	2	11
McNeil	5-11	5-6	11	3	16
R. Bolton	7-11	0-0	4	2	16
Godby	1-3	0-0	2	3	2
Scruggs	0-1	0-0	0	0	0
McGilberry	0-0	0-0	0	1	0
Team			5		
Totals	21-51	9-12	30	17	54

Site: Tacoma, Wash. **Attendance:** 8,448. **Halftime:** Auburn 31, Louisiana Tech 19. **3-Point field goals:** Louisiana Tech 0-1 (Weatherspoon 0-1); Auburn 3-4 (R. Bolton 2-2, McNeil 1-2). **Officials:** Patty Broderick, Art Bomengen. **Semifinals:** Louisiana Tech 68, Tennessee 59; Auburn 68, Long Beach St. 55.

1989 CHAMPIONSHIP GAME

Tennessee	FG-FGA	FT-FTA	REB	PF	TP
Gordon	11-21	5-6	11	3	27
McGhee	1-3	1-2	4	0	3
Frost	2-8	2-3	12	4	6
Head	6-12	7-9	3	4	19
McCray	2-10	2-2	6	1	6
Charles	5-7	3-4	7	2	13
Scott	1-4	0-0	1	0	2
Casteel	0-0	0-0	0	0	0
Hawhee	0-0	0-0	0	0	0
Clark	0-1	0-0	0	0	0
Team			1		
Totals	28-66	20-26	45	14	76

Auburn	FG-FGA	FT-FTA	REB	PF	TP
McGilberry	0-2	0-1	4	2	0
Scruggs	2-9	2-3	0	4	6
Orr	8-15	0-0	11	1	16
Jones	5-10	2-2	4	3	12
Bolton	5-11	0-0	6	4	10
Godby	5-11	3-4	3	4	13
Tremittiere	1-1	0-0	1	2	2
Stevenson	0-1	1-2	0	2	1
Mago	0-0	0-0	0	0	0
Thompson	0-0	0-0	1	2	0
Ciampi	0-0	0-0	0	0	0
Team			0		
Totals	26-60	8-12	30	24	60

Site: Tacoma, Wash. **Attendance:** 9,758. **Halftime:** Tennessee 35, Auburn 27. **Officials:** Patty Broderick, June Courteau. **Semifinals:** Auburn 76, Louisiana Tech 71; Tennessee 77, Maryland 65.

LOUISIANA TECH 56, AUBURN 54

The 1987-88 Louisiana Tech Lady Techsters: Front Row (L-R): Sheila Ethridge, Lisa Harvey, Melinda Chambless, Teresa Weatherspoon, Angela Lawson, Phoebe Dunn, Terri Meyer. Back Row: Asst. Coach Kim Mulkey-Robertson, Head Coach Leon Barmore, Beanie Lincoln, Tatia Brown, Jocelyn Watson, Venus Lacy, Erica Westbrooks, Nora Lewis, Paulette Stall, Asst. Coach Mary Kay Hungate, Asst. Coach Jennifer White, Mgr. Amy Ringheim.

TENNESSEE 76, AUBURN 60

The 1988-89 Tennessee Lady Volunteers: Front Row (L-R): Debbie Hawhee, Melissa McCray, Tonya Edwards, Debbie Scott, Regina Clark. Back Row: Bridgette Gordon, Carla McGhee, Sheila Frost, Daedra Charles, Kelli Casteel, Dena Head.

1990 CHAMPIONSHIP GAME**STANFORD 88, AUBURN 81**

Stanford	FG-FGA	FT-FTA	REB	PF	TP
Steding	6-18	0-0	7	3	18
Zeilstra	2-8	5-5	6	2	9
Stevens	6-13	4-5	10	4	16
Azzi	5-10	3-5	4	5	17
Henning	6-11	8-11	9	0	21
Whiting	3-6	1-5	4	1	7
Richards	0-0	0-0	0	1	0
Parson	0-0	0-0	0	0	0
Team			9		
Totals	28-66	21-31	49	16	88

Auburn	FG-FGA	FT-FTA	REB	PF	TP
Thompson	3-11	2-2	2	5	10
Mago	2-6	0-2	5	3	4
Hayden	6-8	3-6	5	3	15
Tremiere	7-9	1-2	5	1	17
Jones	7-17	8-9	9	4	24
Godby	4-10	1-3	4	5	9
Stevenson	1-2	0-0	3	3	2
Freeman	0-0	0-0	1	1	0
Team			2		
Totals	30-63	15-24	36	25	81

Site: Knoxville, Tenn. **Attendance:** 20,023. **Halftime:** Auburn 41, Stanford 41. **3-Point field goals:** Auburn 6-12 (Thompson 2-2, Tremiere 2-2, Jones 2-6, Godby 0-1, Stevenson 0-1); Stanford 11-26 (Steding 6-15, Azzi 4-8, Henning 1-3). **Officials:** Art Bomengen, Sally Bell. **Semifinals:** Auburn 81, Louisiana Tech 69; Stanford 75, Virginia 66.

1991 CHAMPIONSHIP GAME**TENNESSEE 70, VIRGINIA 67**

Tennessee	FG-FGA	FT-FTA	REB	PF	TP
Adams	0-7	2-4	2	3	2
Clark	0-1	0-0	0	0	0
Head	9-17	10-14	9	3	28
Evans	3-5	1-3	2	5	7
Harrison	3-10	2-3	13	3	8
Charles	7-13	5-7	12	5	19
Caldwell	1-1	0-1	3	2	2
Casteel	1-7	2-3	5	2	4
Team			3		
Totals	24-61	22-35	49	23	70

Virginia	FG-FGA	FT-FTA	REB	PF	TP
Evans	0-0	0-0	0	1	0
Ward	0-0	1-2	1	0	1
Wagner	1-1	0-1	6	3	2
Cardoza	4-11	2-2	1	5	11
Staley	11-26	3-4	11	5	28
Burge, Heather	5-11	0-3	11	4	10
Reiss	3-12	1-4	1	2	7
Burge, Heidi	4-5	0-1	6	5	8
Smith	0-0	0-2	5	2	0
Team			3		
Totals	28-66	7-19	45	27	67

Site: New Orleans. **Attendance:** 7,865. **Halftime:** Tennessee 27, Virginia 26. **3-Point field goals:** Virginia 4-8 (Staley 3-5, Cardoza 1-2, Reiss 0-1); Tennessee 0-3 (Adams 0-3). **Officials:** Patti Broderick, Lou Pitt. **Semifinals:** Virginia 61, UConn 55; Tennessee 68, Stanford 60.



The 1989-90 Stanford Cardinal: Front Row (L-R): Molly Goodenbour, Sonja Henning, Stacy Parson, Jennifer Azzi, Katy Steding, Martha Richards, Angela Taylor, Chris MacMurdo. Back Row: Trainer Patti Millson, Asst. Trainer Ann Adkins, Mgr. Leslie Crandell, Assoc. Coach Amy Tucker, Julie Zeilstra, Val Whiting, Trisha Stevens, Mgr. Chris Jones, Asst. Coach Renee Brown, Head Coach Tara VanDerveer, Asst. Coach Julie Plank, Head Mgr. Marla Tuchinsky.



The 1990-91 Tennessee Lady Volunteers: Front Row (L-R): Jody Adams, Dena Head, Nikki Caldwell, Lisa Harrison, Regina Clark. Back Row: Peggy Evans, Debbie Hawhee, Daedra Charles, Kelli Casteel, Marlene Jeter.

1992 CHAMPIONSHIP GAME

Stanford	FG-FGA	FT-FTA	REB	PF	TP
MacMurdo	3-5	3-4	11	1	9
Hemmer	5-12	8-11	15	3	18
Whiting	4-10	8-9	13	1	16
Goodenbour	3-10	5-6	3	2	12
Hedgpeth	6-15	3-3	2	2	17
Kaplan	1-3	0-0	1	1	2
Rucker	0-0	0-0	1	0	0
Dougherty	0-0	0-0	1	0	0
Paye	0-0	4-4	0	2	4
Taylor	0-0	0-0	0	1	0
Adkins	0-0	0-0	0	0	0
Sevillian	0-0	0-0	0	0	0
Team			4		
Totals	22-55	31-37	51	13	78

Western Ky.	FG-FGA	FT-FTA	REB	PF	TP
Scott	1-7	0-0	4	3	2
Lang	5-11	8-12	12	5	18
Monroe	3-12	2-2	6	3	8
Westmoreland	2-10	0-0	1	5	6
Pehlke	6-16	0-0	3	3	16
Houk	0-1	0-0	1	1	0
Wilson	1-3	0-2	3	1	2
Jordan	2-4	0-0	4	2	5
Robinson	0-1	0-0	0	1	0
Berryman	0-2	2-2	1	2	2
Cook	1-4	1-2	3	1	3
Team			4		
Totals	21-71	13-20	42	27	62

Site: Los Angeles. Attendance: 12,072. Halftime: Stanford 37, Western Ky. 27. 3-Point field goals: Stanford 3-14 (Hedgpeth 2-7, Goodenbour 1-7); Western Ky. 7-19 (Pehlke 4-8, Westmoreland 2-5, Jordan 1-3, Robinson 0-1, Cook 0-2). Officials: Patty Broderick, Bill Stokes. Semifinals: Stanford 66, Virginia 65; Western Ky. 84, Missouri St. 72.

1993 CHAMPIONSHIP GAME

Texas Tech	FG-FGA	FT-FTA	REB	PF	TP
Kirkland	5-10	1-5	3	2	14
Swoopes	16-24	11-11	5	4	47
Clinger	3-5	1-1	5	5	7
Johnson	2-7	4-4	0	1	8
Scott	2-3	0-0	3	3	4
Atkins	1-3	2-2	6	2	4
Farris	0-1	0-0	0	2	0
Team			2		
Totals	29-53	19-23	24	19	84

Ohio St.	FG-FGA	FT-FTA	REB	PF	TP
Smith	11-20	5-7	11	3	28
Keyton	6-12	7-7	8	4	19
Howard	0-0	2-2	1	1	2
Burcy	3-15	3-4	5	4	12
Roberts	5-11	1-1	3	4	13
Negri	2-2	1-1	5	3	5
Ingwersen	0-0	0-0	0	0	0
Johnson	0-0	0-0	0	0	0
Sebastian	0-1	0-0	0	2	0
Bond	1-3	0-0	2	4	3
Team			6		
Totals	28-64	19-22	41	25	82

Site: Atlanta. Attendance: 16,141. Halftime: Texas Tech 40, Ohio St. 31. 3-Point field goals: Texas Tech 7-17 (Swoopes 4-6, Kirkland 3-6, Scott 0-1, Johnson 0-4); Ohio St. 7-22 (Burcy 3-11, Roberts 2-5, Bond 1-2, Smith 1-2, Keyton 0-2). Officials: Sally Bell, Dee Kantner. Semifinals: Ohio St. 73, Iowa 72 (OT); Texas Tech 60, Vanderbilt 46.

STANFORD 78, WESTERN KY. 62

The 1991-92 Stanford Cardinal: Front Row (L-R): Bobbie Kelsey, Molly Goodenbour, Christy Hedgpeth, Angela Taylor, Ann Adkins, Tanda Rucker, Niki Sevillian, Kate Paye. Back Row: Trainer Karen Middleton, Asst. Coach Julie Plank, Head Coach Tara VanDerveer, Asst. Coach Lisa McNamee, Asst. Mgr. Raymond John, Chris MacMurdo, Val Whiting, Anita Kaplan, Rachel Hemmer, Kelly Dougherty, Asst. Mgr. Art Romero, Assoc. Coach Amy Tucker, Asst. Coach Carolyn Jenkins, Mgr. Angela Young, Assoc. Mgr. Marla Tuchinsky.

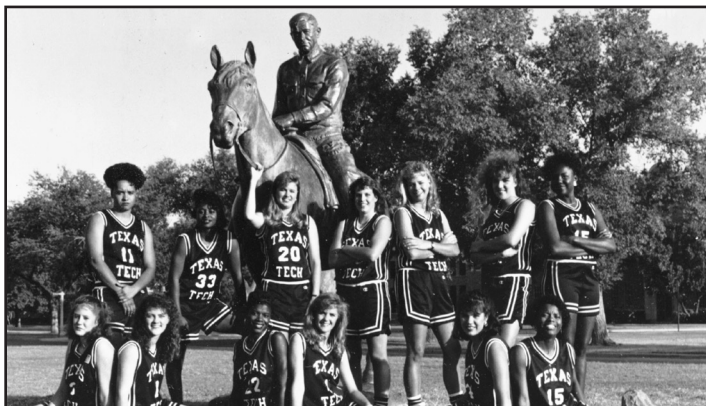
TEXAS TECH 84, OHIO ST. 82

The 1992-93 Texas Tech Lady Raiders: Front Row (L-R): Melinda White, Diana Kersey, Sheryl Swoopes, Krista Kirkland, Cynthia Clinger, Nikki Heath. Back Row: Michelle Thomas, Patrice Conwright, Stephanie Scott, Noel Johnson, Janice Farris, Kim Pruitt, Michi Atkins.

1994 CHAMPIONSHIP GAME

North Carolina	FG-FGA	FT-FTA	REB	PF	TP
Cooper	0-2	0-1	0	0	0
Smith	7-19	5-7	23	2	20
Crawley	4-7	6-8	4	2	14
Jones	0-5	2-3	2	3	2
Sampson	9-25	0-0	8	4	21
Lawrence	1-2	0-0	4	1	3
McKee	0-0	0-0	0	0	0
Suddreth	0-0	0-0	0	1	0
Gear	0-1	0-0	1	1	0
Team			6		
Totals	21-61	13-19	48	14	60

Louisiana Tech	FG-FGA	FT-FTA	REB	PF	TP
Brown, A.	2-6	0-0	2	3	4
Johnson	6-15	0-0	10	2	12
Spurlock	1-4	0-0	6	4	2
Thomas	6-14	2-2	4	3	15
Williams	4-19	0-1	6	0	8
Neal	0-3	6-8	2	2	6
Brown, L.	1-2	0-0	2	5	2
Riser	0-0	0-0	1	0	0
Walker	5-7	0-0	5	0	10
Team			6		
Totals	25-70	8-11	44	19	59

Site: Richmond, Va. **Attendance:** 11,966. **Halftime:** Louisiana Tech 32, North Carolina 32. **3-Point field goals:** Louisiana Tech 1-8 (Thomas 1-1, Williams 0-4, Johnson 0-2, A. Brown 0-1); North Carolina 5-13 (Sampson 3-7, Smith 1-3, Lawrence 1-1, Cooper 0-1, Jones 0-1). **Officials:** June Courteau, John Morningstar. **Semifinals:** Louisiana Tech 69, Alabama 66; North Carolina 89, Purdue 74.

1995 CHAMPIONSHIP GAME

UConn	FG-FGA	FT-FTA	REB	PF	TP
Elliott	5-7	3-4	7	3	13
Lobo	5-10	7-8	8	4	17
Wolters	4-9	2-4	3	4	10
Rizzotti	6-8	2-2	3	3	15
Webber	0-1	0-0	1	1	0
Berube	1-6	3-5	3	0	5
Sales	4-12	1-4	6	3	10
Team			12		
Totals	25-53	18-27	43	18	70

Tennessee	FG-FGA	FT-FTA	REB	PF	TP
McCray	3-12	1-2	5	2	7
Thompson	1-1	2-2	3	2	4
D. Johnson	3-11	3-3	10	2	9
Davis	5-12	0-1	5	4	11
Marciniak	3-11	1-3	0	3	8
M. Johnson	2-3	0-0	3	2	5
T. Johnson	3-7	1-1	5	3	7
Milligan	1-3	2-2	0	0	4
Ward	2-5	2-2	2	3	6
Conklin	1-1	0-0	1	1	3
Team			3		
Totals	24-66	12-16	37	22	64

Site: Minneapolis. **Attendance:** 18,038. **Halftime:** Tennessee 38, UConn 32. **3-Point field goals:** Tennessee 4-14 (Conklin 1-1, M. Johnson 1-2, Davis 1-4, Marciniak 1-6, McCray 0-1); UConn 2-10 (Rizzotti 1-2, Sales 1-4, Berube 0-1, Webber 0-1, Lobo 0-2). **Officials:** Dee Kantner, Larry Sheppard. **Semifinals:** Tennessee 73, Georgia 51; UConn 87, Stanford 60.

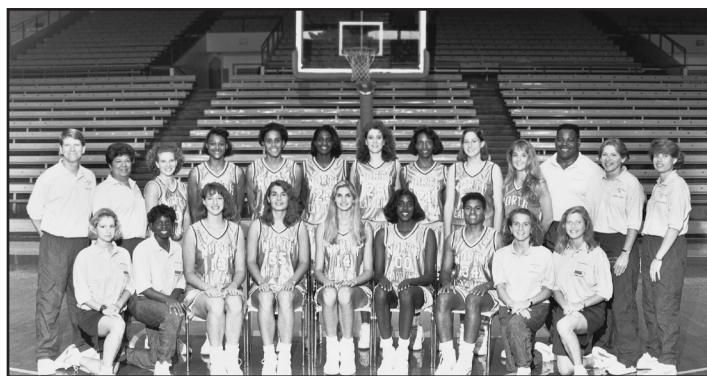
NORTH CAROLINA 60, LOUISIANA TECH 59

The 1993-94 North Carolina Tar Heels: Front Row (L-R): Mgr. Lynn Glover, Stud. Asst. Toni Montgomery, Carrie McKee, Maja Vukojacic, Gwendlyn Gillingham, Sylvia Crawley, Tonya Sampson, Asst. Coach Emily Johnson, Mgr. Carla Chapman. Back Row: Asst. Coach Andrew Calder, Academic Counselor Jan Boxill, Jill Suddreth, Marion Jones, Tonya Jackson, Charlotte Smith, Stephanie Lawrence, Tonya Cooper, Lori Gear, Kim Rouse, Strength Coach George Smith, Head Coach Sylvia Hatchell, Asst. Coach Ann Hancock.

UConn 70, TENNESSEE 64

The 1994-95 UConn Huskies: Front Row (L-R): Kim Better, Carla Berube, Pam Webber, Rebecca Lobo, Jennifer Rizzotti, Missy Rose. Back Row: Head Coach Geno Auriemma, Asst. Coach Tonya Cardoza, Nykesha Sales, Kelley Hunt, Kara Wolters, Brena Marquis, Jamelle Elliott, Asst. Coach Meghan Pattyson, Assoc. Coach Chris Dailey.

1996 CHAMPIONSHIP GAME

Tennessee	FG-FGA	FT-FTA	REB	PF	TP
Marciniak	5-13	0-1	4	1	10
Johnson	7-10	2-2	5	2	16
Davis	2-10	4-8	7	2	8
Smallwood	0-0	1-2	1	0	1
Milligan	0-1	0-0	0	0	0
Greene	0-1	0-0	0	0	0
Jolly	1-1	0-1	0	2	2
Holdsclaw	6-16	4-5	14	0	16
Laxton	2-7	0-0	3	1	4
Thompson	4-6	4-6	11	3	12
Conklin	5-8	0-0	4	2	14
Team			5		
Totals	32-73	15-25	54	13	83

Georgia	FG-FGA	FT-FTA	REB	PF	TP
Frett	10-18	4-4	16	1	25
Irwin	1-3	0-0	2	0	3
Roundtree	3-14	1-2	5	1	8
Powell	0-1	0-0	0	1	0
Antvorskov	0-0	0-0	0	2	0
Thompson	0-0	0-0	1	0	0
Taylor	0-1	0-0	1	0	0
Holland	4-12	1-1	1	4	11
Bush	1-4	0-0	2	4	2
Henderson	8-15	0-1	7	4	16
Walker	0-1	0-0	2	0	0
Decker	0-2	0-0	2	4	0
Walls	0-0	0-0	0	1	0
Team			0		
Totals	27-71	6-8	39	22	65

Site: Charlotte, N.C. **Attendance:** 23,291. **Halftime:** Tennessee 42, Georgia 37. **3-Point field goals:** Georgia 5-24 (Frett 1-1, Irwin 1-3, Roundtree 1-7, Powell 0-1, Taylor 0-1, Holland 2-8, Bush 0-2, Decker 0-1); Tennessee 4-9 (Marciniak 0-2, Johnson 0-1, Davis 0-1, Conklin 4-5). **Officials:** Sally Bell, Dee Kantner, Violet Palmer. **Semifinals:** Georgia 86, Stanford 76; Tennessee 88, UConn 83 (OT).

1997 CHAMPIONSHIP GAME

Tennessee	FG-FGA	FT-FTA	REB	PF	TP
Johnson	4-4	0-0	3	2	8
Holdsclaw	11-20	2-3	7	2	24
Thompson	4-4	0-3	6	2	8
Elzy	1-3	0-1	3	2	2
Jolly	1-5	2-2	0	2	5
Butts	4-7	0-0	2	0	8
Milligan	0-0	0-0	0	0	0
Greene	0-1	1-2	1	0	1
Laxton	0-0	0-0	0	0	0
Stephens	0-0	0-0	0	1	0
Conklin	4-5	2-2	1	2	12
Team			6		
Totals	29-49	7-13	29	13	68

Old Dominion	FG-FGA	FT-FTA	REB	PF	TP
Andrade	2-7	0-0	0	5	4
Machanguana	7-13	2-2	10	5	16
Roberts	6-8	1-2	9	2	13
Himes	0-1	0-0	0	0	0
Penicheiro	4-13	2-2	6	2	10
Eller	2-4	0-0	3	0	5
Eblin	3-11	2-4	1	0	11
Small	0-0	0-0	3	1	0
Diaz	0-5	0-0	0	1	0
Bradley	0-0	0-0	0	0	0
Team			2		
Totals	24-62	7-10	34	16	59

Site: Cincinnati. **Attendance:** 16,714. **Halftime:** Tennessee 34, Old Dominion 22. **3-Point field goals:** Old Dominion 4-18 (Eller 1-2, Eblin 3-10, Penicheiro 0-1, Diaz 0-2, Andrade 0-3); Tennessee 3-5 (Conklin 2-2, Jolly 1-3). **Officials:** Dee Kantner, Yvette McKinney, Violet Palmer. **Semifinals:** Old Dominion 83, Stanford 82 (OT); Tennessee 80, Notre Dame 66.

TENNESSEE 83, GEORGIA 65

The 1995-96 Tennessee Lady Volunteers: Front Row (L-R): Laurie Milligan, Michelle Marciniak, Latina Davis, Misty Greene, Kim Smallwood. Back Row: Brynae Laxton, Pashen Thompson, Tiffani Johnson, Abby Conklin, Chamique Holdsclaw, Kellie Jolly.

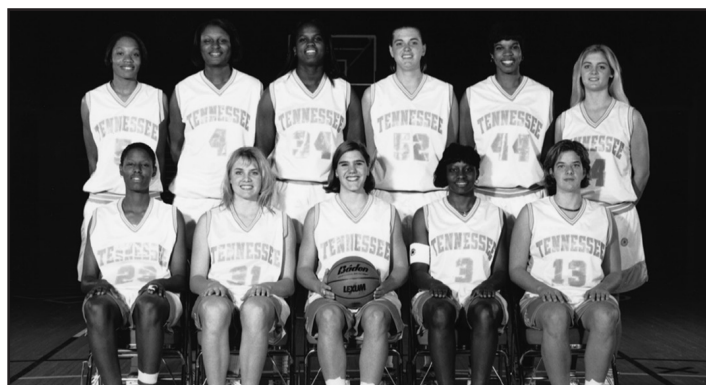
TENNESSEE 68, OLD DOMINION 59

The 1996-97 Tennessee Lady Vols: Front Row (L-R): Chamique Holdsclaw, Brynae Laxton, Laurie Milligan, Niya Butts, Misty Greene. Back Row: Kyra Elzy, Tiffani Johnson, LaShonda Stephens, Abby Conklin, Pashen Thompson, Kellie Jolly.

1998 CHAMPIONSHIP GAME

Tennessee	FG-FGA	FT-FTA	REB	PF	TP
Holdsclaw	11-25	3-4	10	2	25
Catchings	8-16	11-13	7	3	27
Stephens	0-2	0-0	2	2	0
Jolly	7-10	2-2	4	2	20
Randall	4-9	2-4	8	2	10
Butts	1-1	0-0	1	0	2
Elzy	0-1	0-0	0	0	0
Milligan	0-0	0-0	0	0	0
Greene	0-0	0-0	0	0	0
Laxton	0-0	0-0	1	0	0
Clement	3-4	0-0	1	1	6
Geter	1-1	1-2	7	3	3
Team			6		
Totals	35-69	19-25	47	13	93

Louisiana Tech	FG-FGA	FT-FTA	REB	PF	TP
Maxwell	7-12	0-0	8	3	15
Wilson	2-6	0-0	5	4	4
Burras	9-16	1-5	10	3	19
Stallworth	0-6	2-2	1	0	2
Jackson	11-25	0-0	4	2	26
Cochran	0-0	0-0	0	0	0
Scheppmann	1-5	0-0	0	2	3
Gilmore	0-0	2-2	1	0	2
Bowman	2-3	0-1	0	2	4
Team			5		
Totals	32-73	5-10	34	16	75

Site: Kansas City, Mo. **Attendance:** 17,976. **Halftime:** Tennessee 55, Louisiana Tech 32. **3-Point field goals:** Louisiana Tech 6-18 (Jackson 4-12, Scheppman 1-2, Maxwell 1-3, Stallworth 0-1); Tennessee 4-9 (Jolly 4-5, Catchings 0-4). **Officials:** Sally Bell, Bob Trammell, Wesley Dean. **Semifinals:** Tennessee 86, Arkansas 58; Louisiana Tech 84, NC State 65.

1999 CHAMPIONSHIP GAME

Purdue	FG-FGA	FT-FTA	REB	PF	TP
White-McCarty	6-17	0-1	1	3	12
Duhart	2-3	1-2	5	3	5
Cooper	5-9	3-6	7	3	13
Figgs	5-15	8-9	3	1	18
Douglas	3-9	6-8	5	3	13
Crawford	0-0	0-0	0	1	0
Young	0-2	0-0	2	0	0
Komara	0-0	1-2	2	0	1
Team			8		
Totals	21-55	19-28	33	14	62

Duke	FG-FGA	FT-FTA	REB	PF	TP
Browne	2-13	1-2	9	2	5
Schweitzer	0-3	0-0	4	3	0
VanGorp	7-10	1-2	5	4	15
Howard	3-7	0-0	3	2	9
Erickson	3-9	0-0	2	5	8
Parent	2-3	2-2	5	3	6
Rice	1-5	0-0	8	3	2
Black	0-0	0-0	0	0	0
Gingrich	0-5	0-0	0	1	0
Team			2		
Totals	18-55	4-6	38	23	45

Site: San Jose, Calif. **Attendance:** 17,773. **Halftime:** Duke 22, Purdue 17. **3-Point field goals:** Duke 5-21 (Howard 3-6, Erickson 2-6, Rice 0-4, Gingrich 0-2, Browne 0-1, Schweitzer 0-1, VanGorp 0-1); Purdue 1-13 (Douglas 1-3, Figgs 0-5, White-McCarty 0-4, Young 0-1). **Officials:** Bob Trammell, Melissa Barlow, Teresa Dahlem. **Semifinals:** Purdue 77, Louisiana Tech 63; Duke 81, Georgia 69.

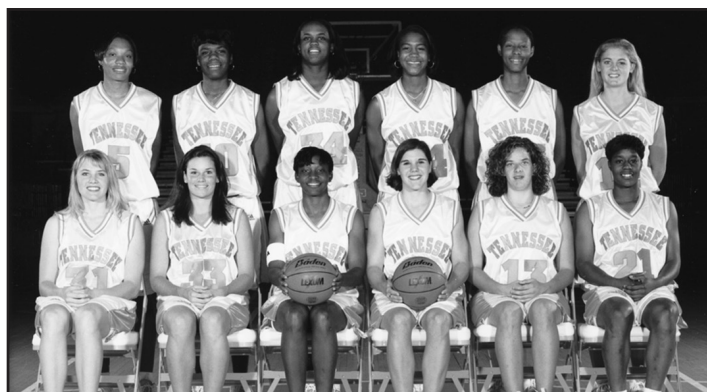
TENNESSEE 93, LOUISIANA TECH 75

The 1997-98 Tennessee Lady Vols: Front Row (L-R): Brynae Laxton, Kristen Clement, Niya Butts, Laurie Milligan, Misty Greene, Semeka Randall. Back Row: Kyra Elzy, Teresa Geter, LaShonda Stephens, Tamika Catchings, Chamique Holdsclaw, Kellie Jolly.

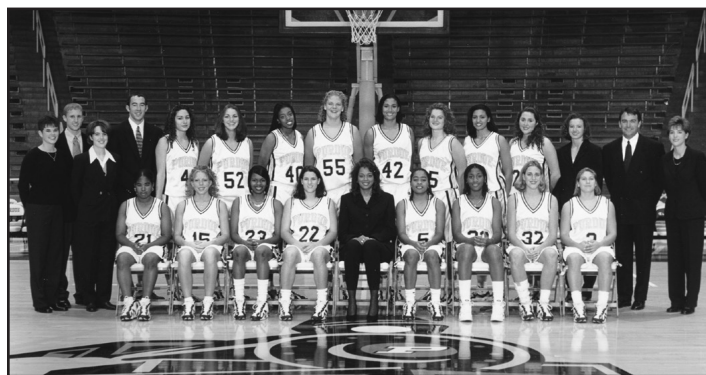
PURDUE 62, DUKE 45

The 1998-99 Purdue Boilermakers: Front Row (L-R): Shayla Potter, Danielle Bird, Tiffany Young, Stephanie White-McCarty, Head Coach Carolyn Peck, Ukari Figgs, Michelle Duhart, Katie Douglas, Kelly Komara. Back Row: Stud. Trainer Michele Hayden, Mgr. Brandon Patchett, Mgr. Heather Scott, Mgr. Blake Morris, Mo-nique Langston, Amy Shaffer, Connie Murdock, Mary Jo Noon, Camille Cooper, Mackenzie Curless, Candi Crawford, Beth Lapaich, Asst. Coach Kerry Cremeans, Asst. Coach Seth Kushkin, Asst. Coach Pam Stackhouse.

2000 CHAMPIONSHIP GAME

UConn	FG-FGA	FT-FTA	REB	PF	TP
Abrosimova	5-9	3-4	5	2	14
Cash	4-8	1-2	3	4	9
Schumacher	3-4	0-0	6	2	6
Bird	2-8	0-0	3	1	4
Ralph	7-8	1-2	3	3	15
Williams	3-4	0-0	2	4	6
Jones	5-14	2-3	8	1	12
Johnson	1-3	1-2	1	2	3
Hansmeyer	0-1	0-2	0	1	0
Sauer	1-1	0-0	1	0	2
Czel	0-0	0-0	0	0	0
Rigby	0-1	0-0	0	0	0
Team			2		
Totals	31-61	8-15	34	20	71

Tennessee	FG-FGA	FT-FTA	REB	PF	TP
Randall	1-11	4-6	8	1	6
Catchings	4-6	5-10	4	4	16
Snow	2-9	1-2	4	4	5
Elzy	3-5	2-2	5	2	8
Lawson	3-13	0-0	6	2	6
McDivitt	1-2	2-2	0	2	5
Jackson	2-4	0-0	7	0	4
Pillow	0-1	2-2	2	1	2
Butts	0-0	0-0	0	1	0
Team			3		
Totals	16-51	16-24	39	17	52

Site: Philadelphia. **Attendance:** 20,060. **Halftime:** UConn 32, Tennessee 19. **3-Point field goals:** Tennessee 4-7 (Catchings 3-3, Lawson 0-2, McDivitt 1-2); UConn 1-9 (Abrosimova 1-3, Bird 0-3, Johnson 0-2, Hansmeyer 0-1). **Officials:** Sally Bell, Dennis DeMayo, Art Bomengen. **Semifinals:** Tennessee 64, Rutgers 54; UConn 89, Penn St. 67.

2001 CHAMPIONSHIP GAME

Notre Dame	FG-FGA	FT-FTA	REB	PF	TP
Haney	6-11	1-2	5	3	13
Siemon	5-11	0-0	9	3	10
Riley	9-13	10-14	13	3	28
Ratay	1-6	0-0	4	4	3
Ivey	5-13	2-3	5	0	12
Joyce	0-2	2-2	0	1	2
Barksdale	0-0	0-0	2	0	0
Team			0		
Totals	26-56	15-21	38	14	68

Purdue	FG-FGA	FT-FTA	REB	PF	TP
Hurns	7-13	3-5	7	0	17
Wright	6-15	3-5	4	2	17
Cooper	3-9	0-0	6	4	6
Douglas	6-15	3-3	7	2	18
Komara	3-9	0-0	2	1	8
Hicks	0-0	0-0	0	0	0
Parks	0-3	0-0	2	1	0
Crawford	0-2	0-2	4	4	0
Noon	0-1	0-0	0	2	0
Team			9		
Totals	25-67	9-15	41	16	66

Site: St. Louis. **Attendance:** 20,551. **Halftime:** Purdue 32, Notre Dame 26. **3-Point field goals:** Purdue 7-17 (Wright 2-4, Douglas 3-6, Komara 2-5, Parks 0-2); Notre Dame 1-10 (Ratay 1-4, Ivey 0-4, Joyce 0-2). **Officials:** Sally Bell, Scott Yarbrough, Lisa Mattingly. **Semifinals:** Purdue 81, Missouri St. 64; Notre Dame 90, UConn 75.

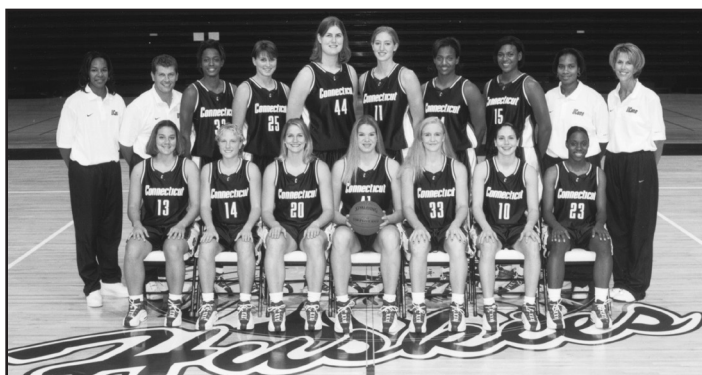
UConn 71, TENNESSEE 52

The 1999-2000 UConn Huskies: Front Row (L-R): Marci Czel, Keirsten Walters, Stacy Hansmeyer, Paige Sauer, Shea Ralph, Sue Bird, Kennitra Johnson. Back Row: Asst. Coach Tonya Cardoza, Head Coach Geno Auriemma, Swin Cash, Svetlana Abrosimova, Christine Rigby, Kelly Schumacher, Tamika Williams, Asjha Jones, Asst. Coach Jamelle Elliott, Assoc. Head Coach Chris Dailey.

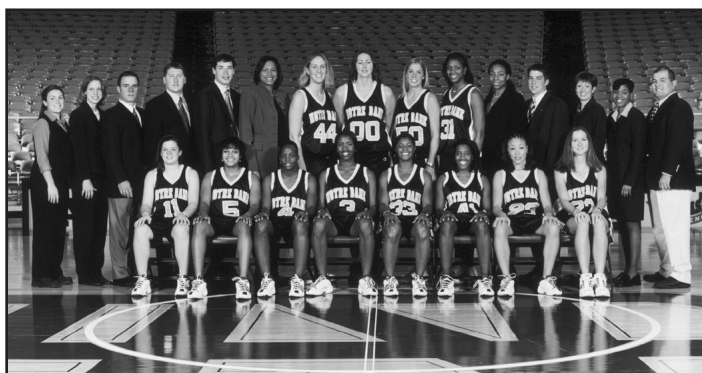
NOTRE DAME 68, PURDUE 66

The 2000-01 Notre Dame Fighting Irish: Front Row (L-R): Karen Swanson, Jeneka Joyce, Le'Tania Severe, Ericka Haney, Niele Ivey, Imani Dunbar, Monique Hernandez, Alicia Ratay. Back Row: Mgr. Gretchen Schumer, Marketing and Promotions Asst. Heather Maxwell, Strength Coach Tony Rolinski, Trainer Mike Miller, Asst. Coach Kevin McGuff, Asst. Coach Carol Owens, Meaghan Leahy, Ruth Riley, Kelley Siemon, Amanda Barksdale, Director of Basketball Operations Letitia Bowen, Stud. Asst. Ryan Becker, Head Coach Muffet McGraw, Asst. Coach Coquese Washington, Mgr. Jaime Morales.

2002 CHAMPIONSHIP GAME

Oklahoma	FG-FGA	FT-FTA	REB	PF	TP
Hill	3-10	1-2	8	4	9
Caufield	3-10	8-9	3	3	14
Dales	7-15	2-3	3	5	18
Ross	6-13	1-2	4	1	17
Talbert	2-6	2-2	4	2	6
Jackson	3-8	0-2	0	1	6
Selmon	0-0	0-0	0	1	0
Team			3		
Totals	24-62	14-20	25	17	70

UConn	FG-FGA	FT-FTA	REB	PF	TP
Taurasi	5-16	3-3	3	3	13
Bird	3-9	8-8	3	3	14
Jones	9-14	1-2	9	4	19
Cash	5-9	10-12	13	2	20
Williams	6-7	0-0	9	2	12
Conlon	0-0	0-0	2	1	0
Marron	0-0	0-0	0	0	0
Battle	1-1	0-0	0	1	2
Moore	1-1	0-0	1	0	2
Team			4		
Totals	30-57	22-25	44	16	82

Site: San Antonio. **Attendance:** 29,619. **Halftime:** UConn 42, Oklahoma 30. **3-Point field goals:** Oklahoma 8-20 (Hill 2-3, Caufield 0-1, Dales 2-4, Ross 4-10, Jackson 0-2); UConn 0-9 (Taurasi 0-6, Bird 0-3). **Disqualifications:** Dales. **Officials:** Scott Yarbrough, Lisa Mattingly, Melissa Barlow. **Semifinals:** Oklahoma 86, Duke 71; UConn 79, Tennessee 56.

2003 CHAMPIONSHIP GAME

Tennessee	FG-FGA	FT-FTA	REB	PF	TP
G. Jackson	6-14	3-6	9	3	15
Ely	3-6	0-0	2	1	6
Butts	2-4	0-0	1	3	4
Lawson	5-13	5-5	5	1	18
Moore	2-4	0-0	2	1	5
Zolman	0-0	0-0	2	2	0
B. Jackson	4-10	2-2	5	3	13
Robinson	1-2	1-6	8	2	3
McDaniel	1-3	0-0	2	2	2
Fluker	1-1	0-0	1	0	2
Team			3		
Totals	25-57	11-19	40	18	68

UConn	FG-FGA	FT-FTA	REB	PF	TP
Taurasi	8-15	8-8	4	2	28
Turner	5-7	0-0	1	3	10
Moore	2-5	0-0	4	2	4
Conlon	3-7	2-4	4	2	11
Strother	6-11	2-2	3	2	17
Battle	0-3	0-0	0	0	0
Crockett	1-1	1-2	6	5	3
Team			0		
Totals	25-49	13-16	22	16	73

Site: Atlanta. **Attendance:** 28,210. **Halftime:** UConn 35, Tennessee 30. **3-Point field goals:** Tennessee 7-18 (G. Jackson 0-2, Lawson 3-8, Moore 1-1, B. Jackson 3-7); UConn 10-21 (Taurasi 4-9, Conlon 3-5, Strother 3-7). **Officials:** Lisa Mattingly, Melissa Barlow, Wesley Dean. **Semifinals:** Tennessee 66, Duke 56; UConn 71, Texas 69.

UConn 82, Oklahoma 70

The 2001-02 UConn Huskies: Front Row (L-R): Tamika Williams, Swin Cash, Stacey Marron, Sue Bird, Maria Conlon, Jessica Moore, Asjha Jones. Back Row: Ashley Battle, Morgan Valley, Asst. Coach Jamelle Elliott, Head Coach Geno Auriemma, Assoc. Head Coach Chris Dailey, Asst. Coach Tonya Cardoza, Diana Taurasi, Ashley Valley.

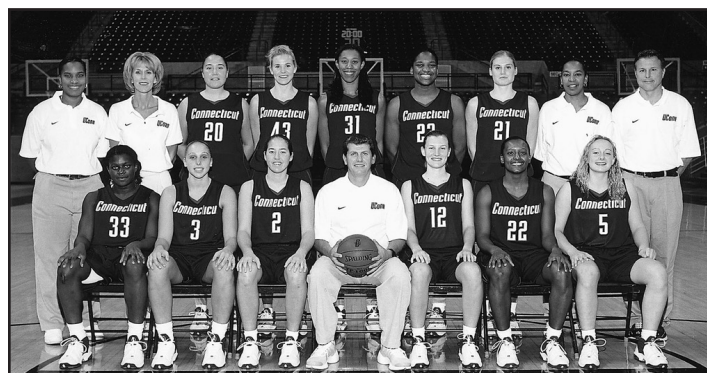
UConn 73, Tennessee 68

The 2002-03 UConn Huskies: Front Row (L-R): Barbara Turner, Diana Taurasi, Ashley Valley, Head Coach Geno Auriemma, Stacey Marron, Ashley Battle, Maria Conlon. Back Row: Asst. Coach Jamelle Elliott, Assoc. Head Coach Chris Dailey, Morgan Valley, Ann Strother, Jessica Moore, Willnett Crockett, Nicole Wolff, Asst. Coach Tonya Cardoza, Dir. of Basketball Operations Jack Eisenmann.

2004 CHAMPIONSHIP GAME**UConn 70, Tennessee 61**

UConn	FG-FGA	FT-FTA	REB	PF	TP
Turner	4-12	3-6	9	2	12
Moore	6-9	2-2	9	3	14
Taurasi	6-11	2-4	3	1	17
Conlon	1-4	4-4	2	0	7
Strother	1-2	3-3	2	1	14
Battle	1-4	0-0	1	1	3
Crockett	0-0	1-1	2	2	3
Team			3		
Totals	24-51	15-20	31	10	70

Tennessee	FG-FGA	FT-FTA	REB	PF	TP
Davis	3-8	0-0	1	5	6
Ely	4-10	2-4	7	2	10
Robinson	6-10	1-4	7	1	13
Butts	1-10	6-6	6	2	8
Zolman	6-11	4-4	9	2	19
Spencer	0-1	0-0	1	4	0
Redding	0-1	0-0	0	0	0
B. Jackson	1-7	0-0	1	2	3
Fluker	1-3	0-0	1	0	2
Team			6		
Totals	22-61	13-18	39	18	61



The 2003-04 UConn Huskies: Front Row (L-R): Barbara Turner, Ashley Valley, Kiana Robinson, Head Coach Geno Auriemma, Maria Conlon, Ashley Battle, Stacey Marron. Back Row: Dir. Of Basketball Operations Jack Eisenmann, Asst. Coach Jamelle Elliott, Morgan Valley, Ann Strother, Willnett Crockett, Liz Sherwood, Jessica Moore, Diana Taurasi, Nicole Wolff, Assoc. Head Coach Chris Dailey, Asst. Coach Tonya Cardoza.

Site: New Orleans. **Attendance:** 18,211. **Halftime:** UConn 30, Tennessee 24. **3-Point field goals:** UConn 7-14 (Turner 1-2, Taurasi 3-7, Conlon 1-2, Strother 1-2, Battle 1-1); Tennessee 4-16 (Butts 0-6, Zolman 3-6, B. Jackson 1-4). **Officials:** Lisa Mattingly, Dee Kantner, Bryan Entlerline. **Semifinals:** Tennessee 52, LSU 50; UConn 67, Minnesota 58.

2005 CHAMPIONSHIP GAME**BAYLOR 84, MICHIGAN ST. 62**

Baylor	FG-FGA	FT-FTA	REB	PF	TP
Young	10-19	6-9	9	1	26
Wabara	0-1	0-0	2	1	0
Blackmon	8-19	6-8	7	2	22
Whitaker	0-2	0-1	5	1	0
Scott	3-3	0-0	4	0	7
Wyatt	3-5	2-4	6	4	8
Tisdale	0-2	2-2	0	2	2
Fox	0-0	0-0	2	0	0
M. Jones	0-0	0-0	0	0	0
Ononiwu	0-0	0-0	0	0	0
V. Jones	0-0	0-0	0	0	0
Davis	0-0	0-0	0	0	0
Hamerly	0-0	0-0	0	0	0
Niemann	6-10	2-2	3	1	19
Team			7		
Totals	30-61	18-26	45	12	84

Michigan St.	FG-FGA	FT-FTA	REB	PF	TP
Shimek	3-6	0-0	5	3	7
Roehrig	3-8	2-2	5	3	8
Haynie	7-14	3-5	1	4	17
Bowen	5-14	8-10	3	0	20
Lucas-Perry	3-6	0-0	2	3	7
Haynes	0-3	1-2	2	2	1
Dwyer	0-0	0-0	1	0	0
Small	0-0	0-0	0	0	0
Grantham	0-0	0-0	0	2	0
Bannister	0-0	0-0	0	0	0
Hall	1-2	0-0	1	2	2
Team			2		
Totals	22-53	14-19	22	19	62



The 2004-05 Baylor Lady Bears: Front Row (L-R): Sophia Young, Chameka Scott, Steffanie Blackmon. Second Row: Latoya Wyatt, Jordan Davis, Chelsea Whitaker, Monique Jones. Third Row: Angela Tisdale, Chisa Ononiwu, Victoria Jones. Back Row: Chanelle Fox, Melanie Hamerly, Emily Niemann, Abiola Wabara.

Site: Indianapolis. **Attendance:** 28,937. **Halftime:** Baylor 37, Michigan St. 25. **3-Point field goals:** Baylor 6-12 (Wabara 0-1, Scott 1-1, Wyatt 0-1, Tisdale 0-1, Niemann 5-8); Michigan St. 4-18 (Shimek 1-2, Haynie 0-3, Bowen 2-9, Lucas-Perry 1-3, Haynes 0-1). **Officials:** Melissa Barlow, Lisa Mattingly, Scott Yarbrough. **Semifinals:** Baylor 68, LSU 57; Michigan St. 68, Tennessee 64.

2006 CHAMPIONSHIP GAME

Maryland	FG-FGA	FT-FTA	REB	PF	TP
Harper	6-14	4-6	7	4	16
Coleman	4-12	2-2	14	2	10
Langhorne	4-6	4-6	7	4	12
Toliver	6-18	2-2	3	2	16
Doron	4-9	6-6	3	4	16
Newman	1-3	1-2	0	3	4
Carr	0-0	0-0	1	0	0
Perry	2-3	0-0	2	1	4
Team			5		
Totals	27-65	19-24	42	20	78

Duke	FG-FGA	FT-FTA	REB	PF	TP
Williams	1-8	1-3	3	3	3
Smith	0-2	0-0	4	1	0
Bales	7-11	5-6	12	4	19
Harding	6-14	4-5	3	5	16
Currie	7-16	8-9	6	4	22
A. Waner	1-6	2-3	4	1	5
Black	0-2	0-0	3	3	0
Foley	3-6	2-2	1	0	10
Team			5		
Totals	25-65	22-28	41	21	75

Site: Boston. **Attendance:** 18,642. **Halftime:** Duke 38, Maryland 28. **End of Regulation:** 70-70. **3-Point field goals:** Maryland 5-14 (Toliver 2-6, Doron 2-4, Newman 1-2, Coleman 0-2); Duke 3-11 (Foley 2-5, Waner 1-3, Currie 0-1, Harding 0-1, Smith 0-1). **Officials:** Lisa Mattingly, Bob Trammell, Tina Napier. **Semifinals:** Maryland 81, North Carolina 70; Duke 64, LSU 45.

2007 CHAMPIONSHIP GAME

Rutgers	FG-FGA	FT-FTA	REB	PF	TP
Carson	4-11	0-3	6	4	8
Zurich	2-6	0-0	1	3	4
Vaughn	9-15	2-3	10	2	20
Prince	0-0	2-4	3	4	2
Ajavon	3-9	0-0	4	5	8
Jernigan	0-0	0-0	0	0	0
Adams	0-0	0-0	0	0	0
McCurdy	1-3	0-0	1	3	2
Ray	0-3	0-0	2	0	0
Junaid	1-2	0-0	3	1	2
Team			4		
Totals	20-49	4-10	34	22	46

Tennessee	FG-FGA	FT-FTA	REB	PF	TP
Spencer	4-12	2-2	2	4	11
Parker	5-15	7-10	7	3	17
Anosike	2-9	0-5	16	2	4
Bobbitt	4-9	1-2	3	1	13
Hornbuckle	2-8	0-0	7	2	4
Redding	0-0	0-0	0	0	0
Auguste	3-5	4-4	5	1	10
Fuller	0-0	0-0	0	0	0
Team			2		
Totals	20-58	14-23	42	13	59

Site: Cleveland. **Attendance:** 20,704. **Halftime:** Tennessee 29, Rutgers 18. **3-Point field goals:** Rutgers 2-10 (Ajavon 2-5, Carson 0-3, Ray 0-2); Tennessee 5-15 (Bobbitt 4-8, Spencer 1-4, Hornbuckle 0-3). **Officials:** Lisa Mattingly, Tina Napier, Michael Price. **Semifinals:** Rutgers 59, LSU 35; Tennessee 56, North Carolina 50.

MARYLAND 78, DUKE 75 (OT)

The 2005-06 Maryland Terrapins: Front Row (L-R): Laura Harper, Crystal Langhorne, Jade Perry. Middle Row: Shay Doron, Kristi Toliver, Ashleigh Newman, Asst. Coach Joanna Bernabei. Back Row: Aurelie Noirez, Charmaine Carr, Athletic Trainer Matt Charvat, Marissa Coleman, Angel Ross, Dir. of Basketball Operations Mark Pearson, Head Coach Brenda Frese, Asst. Coach Jeff Walz, Asst. Coach Erica Floyd.

TENNESSEE 59, RUTGERS 46

The 2006-07 Tennessee Lady Volunteers: Front Row (L-R): Elizabeth Curry, Shannon Bobbitt, Alexis Hornbuckle, Cait McMahan, Alberta Auguste. Back Row: Danielle Donehew, Assoc. Head Coach Holly Warlick, Asst. Coach Dean Lockwood, Nicci Moats, Alex Fuller, Nicky Anosike, Candace Parker, Sidney Spencer, Dominique Redding, Head Coach Pat Summitt, Asst. Coach Nikki Caldwell, Elizabeth Curry.

2008 CHAMPIONSHIP GAME

Stanford	FG-FGA	FT-FTA	REB	PF	TP
Pedersen	2-7	3-4	10	4	7
Appel	6-13	4-10	5	5	16
Hones	2-5	0-0	2	2	5
Wiggins	6-16	0-0	4	3	14
Gold-Onwude	1-2	0-0	3	2	2
Pierce	0-0	0-0	0	0	0
Donaghe	0-0	0-0	0	0	0
Pohlen	0-2	0-0	1	1	0
Cimino	0-0	0-0	0	0	0
Clyburn	0-1	0-0	0	0	0
Harmon	2-3	0-0	4	4	4
Team			7		
Totals	19-49	7-14	36	21	48

Tennessee	FG-FGA	FT-FTA	REB	PF	TP
Parker	5-10	7-11	9	2	17
Auguste	3-7	1-2	7	4	7
Anosike	6-11	0-1	8	3	12
Bobbitt	4-12	2-2	0	0	13
Hornbuckle	1-7	4-5	1	3	6
Bjorklund	0-5	0-0	1	0	0
Smallbone	0-0	1-2	1	0	1
Baugh	3-4	2-2	4	2	8
Fuller	0-0	0-0	0	0	0
Team			7		
Totals	22-56	17-25	38	14	64

Site: Tampa, Fla. **Attendance:** 21,655. **Halftime:** Tennessee 37, Stanford 29. **3-Point field goals:** Stanford 3-11 (Wiggins 2-5, Hones 1-2, Pedersen 0-2, Pohlen 0-1, Clyburn 0-1); Tennessee 3-9 (Bobbitt 3-8, Bjorklund 0-1). **Officials:** Dee Kantner, Eric Brewton, Denise Brooks. **Semifinals:** Stanford 82, UConn 73; Tennessee 47, LSU 46.

2009 CHAMPIONSHIP GAME

Louisville	FG-FGA	FT-FTA	REB	PF	TP
Bingham	4-14	2-2	11	2	10
McCoughtry	9-24	3-4	6	2	23
Rucker	1-1	0-0	1	0	2
Stephen	0-0	0-0	1	1	0
Byrd	1-10	0-0	5	5	2
Burke	2-4	0-0	3	2	5
Howard	1-2	0-0	0	1	0
Jackson	0-1	0-0	0	0	0
Terry	0-0	0-0	0	0	0
Reid	2-9	3-4	3	0	7
Hines	1-3	0-0	3	1	2
Team			5		
Totals	21-68	8-10	38	16	54

UConn	FG-FGA	FT-FTA	REB	PF	TP
Moore	7-18	3-4	9	2	18
Charles	11-13	3-3	19	3	25
Hayes	2-4	1-2	1	2	5
Montgomery	5-14	6-10	3	1	18
Greene	4-7	1-1	5	3	9
Williams	0-0	0-0	1	0	0
Fernandes	0-0	0-0	0	0	0
Gardler	0-0	0-0	0	0	0
Dixon	0-1	0-0	0	0	0
McLaren	0-1	1-2	1	2	1
Kerns	0-0	0-0	0	0	0
Team			4		
Totals	29-58	14-20	43	13	76

Site: St. Louis. **Attendance:** 18,478. **Halftime:** UConn 39, Louisville 25. **3-Point field goals:** Louisville 4-11 (McCoughtry 2-4, Burke 1-3, Howard 1-2, Bingham 0-2); UConn 4-14 (Montgomery 2-7, Moore 1-4, Hayes 1-2, Dixon 0-1). **Officials:** Lisa Mattingly, Dee Kantner, Clarke Stevens. **Semifinals:** Louisville 61, Oklahoma 59; UConn 83; Stanford 64.

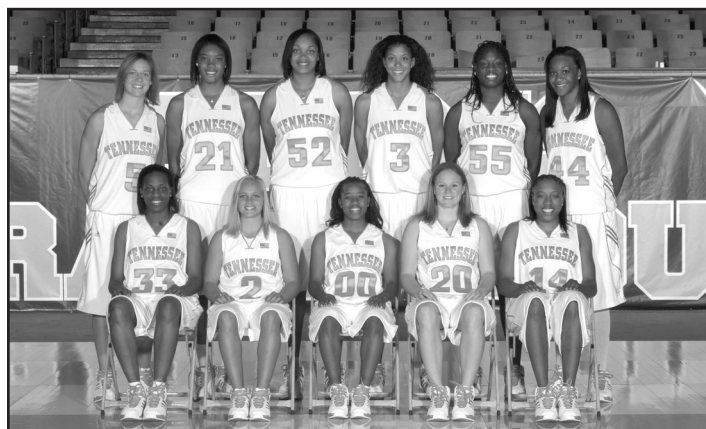
TENNESSEE 64, STANFORD 48

The 2007-08 Tennessee Lady Volunteers: Front Row (L-R): Alberta Auguste, Cait McMahan, Shannon Bobbitt, Sydney Smallbone, Alexis Hornbuckle. Back Row (L-R): Angie Bjorklund, Vicki Baugh, Kelley Cain, Candace Parker, Nicky Anosike, Alex Fuller.

UConn 76, LOUISVILLE 54

The 2008-09 UConn Huskies: Front Row (L-R): Kalana Greene, Jacquie Fernandes, Lorin Dixon, Head Coach Geno Auriemma, Renee Montgomery, Caroline Doty, Tiffany Hayes. Back Row (L-R): Assoc. Head Coach Chris Dailey, Dir. of Basketball Operations Jack Eisenmann, Tahirah Williams, Cassie Kerns, Tina Charles, Jessica McCormack, Heather Buck, Kaili McLaren, Maya Moore, Meghan Gardler, Asst. Coach Shea Ralph, Asst. Coach Jamelle Elliott.

2010 CHAMPIONSHIP GAME

Stanford	FG-FGA	FT-FTA	REB	PF	TP
Pedersen	5-13	2-2	17	4	15
Ogwumike	5-14	1-2	13	4	11
Appel	0-12	0-0	7	3	0
Gold-Onwude	0-3	0-0	0	0	0
Pohlen	4-8	0-0	2	5	11
Murphy	2-5	0-0	2	0	4
Harrison	0-0	0-0	0	1	0
Hones	1-9	0-0	2	1	3
Tinkle	1-4	0-0	2	2	3
Team			4		
Totals	18-68	8-22	49	20	47

UConn	FG-FGA	FT-FTA	REB	PF	TP
Moore	9-18	2-5	11	2	23
Charles	4-13	1-5	11	1	9
Hayes	2-8	2-6	3	3	7
Doty	3-11	0-0	5	0	8
Greene	1-4	4-6	5	3	6
Faris	0-4	0-0	7	0	0
McLaren	0-0	0-0	0	0	0
Team			7		
Totals	19-58	9-22	49	9	53

Site: San Antonio. **Attendance:** 22,936. **Halftime:** Stanford 20, UConn 12. **3-Point field goals:** Stanford 8-22 (Pedersen 3-5, Gold-Onwude 0-1, Pohlen 3-5, Hones 1-6, Tinkle 1-4); UConn 6-20 (Moore 3-5, Hayes 1-5, Doty 2-8, Faris 0-2). **Officials:** Denise Kantner, Eric Brewton, Lisa Jones. **Semifinals:** UConn 70, Baylor 50; Stanford 73, Oklahoma 66.

2011 CHAMPIONSHIP GAME

Notre Dame	FG-FGA	FT-FTA	REB	PF	TP
Diggins	7-19	8-9	3	0	23
Peters	8-10	5-8	11	4	21
Novosel	5-10	4-4	4	4	14
Mallory	1-6	1-2	0	2	4
Bruszewski	3-4	0-0	2	1	6
Achonwa	0-1	0-0	1	5	0
Miller	0-1	0-1	4	3	0
Turner	0-1	0-0	0	0	2
Team			3		
Totals	24-52	20-26	29	19	70

Texas A&M	FG-FGA	FT-FTA	REB	PF	TP
Carter	2-6	0-0	5	5	5
White	7-9	3-5	5	3	18
Elonu	4-10	1-3	7	3	9
Adams	13-22	4-7	9	3	30
Colson	2-4	6-6	0	4	0
Snow	0-0	0-0	0	0	0
Windham	0-0	0-0	0	0	0
Grant	0-0	0-0	0	0	0
Baker	1-2	0-0	1	1	2
Collins	0-0	0-0	0	0	0
Pratcher	0-0	0-0	0	0	0
Gilbert	0-0	2-2	1	1	2
Assarian	0-0	0-0	0	1	10
Team			4		
Totals	29-53	16-23	32	21	76

Site: Indianapolis. **Attendance:** 17,473. **Halftime:** Notre Dame 35, Texas A&M 33. **3-Point field goals:** Notre Dame 2-10 (Diggins 1-5, Novosel 0-1, Mallory 1-4); Texas A&M 2-7 (Carter 1-2, White 1-1, Adams 0-2, Colson 0-2). **Officials:** Denise Kantner, Tina Napier, Michael Price. **Semifinals:** Texas A&M 63, Stanford 62; Notre Dame 72, UConn 63.

UConn 53, Stanford 47

The 2009-10 UConn Huskies: Front Row (L-R): Jacquie Fernandes, Kelly Faris, Lorin Dixon, Head Coach Geno Auriemma, Kalana Greene, Caroline Doty, Tiffany Hayes. Back Row: Director of Basketball Operations Jack Eisenmann, Associate Head Coach Chris Dailey, Meghan Gardler, Kaili McLaren, Heather Buck, Tina Charles, Maya Moore, Assistant Coach Marisa Moseley, Assistant Coach Shea Ralph.

TEXAS A&M 76, NOTRE DAME 70

The 2010-11 Texas A&M Aggies: From L-R standing: Associate Head Coach Vic Schaefer, Assistant Coach Johnnie Harris, Adaora Elonu, Kelsey Assarian, Karla Gilbert, Kelsey Bone, Danielle Adams, Kristi Bellock, Associate Head Coach Kelly Bond, Head Coach Gary Blair and Director of Basketball Operations Erich Birch. Seated from L-R: Athletic Trainer Mike "Radar" Ricke, Tyra White, Maryann Baker, Kristen Grant, Sydney Carter, Sydney Colson, Adrienne Pratcher, Skylar Collins, Catherine Snow, Cierra Windham and Video Coordinator Charlee Miller.

2012 CHAMPIONSHIP GAME

Notre Dame	FG-FGA	FT-FTA	REB	PF	TP
Peters	3-5	1-2	3	4	7
Diggins	7-17	4-4	2	3	20
Novosel	0-11	5-8	1	1	5
Mallory	1-3	1-2	6	0	3
McBride	5-13	1-1	3	3	11
Holloway	0-0	0-0	0	0	0
Achonwa	3-5	1-1	6	4	7
Miller	0-0	0-0	0	1	0
Turner	2-5	0-0	0	0	6
Wright	1-3	0-0	2	3	2
Braker	0-0	0-0	1	0	0
Team			3		
Totals	22-62	12-16	27	19	61

Baylor	FG-FGA	FT-FTA	REB	PF	TP
Williams	5-7	2-2	6	1	12
Griner	11-16	4-6	13	1	26
Sims	6-16	5-5	7	5	19
Hayden	3-11	0-0	4	1	8
Madden	0-2	0-0	6	3	0
Robertson	0-0	0-0	0	0	0
Condrey	2-3	2-2	5	1	6
Agbuke	0-0	0-0	0	0	0
Field	0-0	0-0	0	0	0
Palmer	0-0	1-2	0	0	1
Pope	2-3	4-4	0	0	0
Team			1		
Totals	29-58	18-21	46	13	80

Site: Denver. **Attendance:** 19,028. **Halftime:** Notre Dame 28, Baylor 34. **3-Point field goals:** Notre Dame 5-13 (Diggins 2-5, Turner 2-4, Mallory 1-2, Novosel 0-2); Baylor 4-11 (Hayden 2-3, Sims 2-6, Madden 0-2). **Officials:** Dee Kanter, Tina Napier, Lisa Jones. **Semifinals:** Baylor 59, Stanford 47; Notre Dame 83, UConn 75 (OT).

2013 CHAMPIONSHIP GAME

Louisville	FG-FGA	FT-FTA	REB	PF	TP
Hammond	6-16	2-2	5	2	15
Vails	4-7	0-0	2	0	8
Slaughter	4-8	0-0	4	3	9
Smith	1-4	5-6	4	0	7
S. Schimmel	3-15	2-2	4	1	9
Harper	0-1	0-0	1	1	0
Walton	0-0	0-0	0	0	0
Deines	0-1	0-0	0	0	0
J. Schimmel	3-6	0-0	0	4	7
Reid	2-4	0-0	4	2	5
Team			4		
Totals	23-62	9-10	28	12	60

UConn	FG-FGA	FT-FTA	REB	PF	TP
Mosqueda-Lewis	6-12	1-1	9	0	18
Stewart	9-15	2-5	9	0	23
Dolson	4-7	4-4	6	0	12
Doty	0-1	0-0	0	1	0
Faris	6-11	0-0	9	2	16
Tuck	3-8	0-0	7	0	6
Jefferson	1-2	1-2	0	2	3
Hartley	5-8	2-2	2	4	13
Buck	1-2	0-0	0	1	2
Stokes	0-0	0-0	1	1	0
Team			1		
Totals	35-66	10-14	44	11	93

Site: New Orleans. **Attendance:** 17,545. **Halftime:** Louisville 29, UConn 48. **3-Point field goals:** Louisville 5-23 (Hammond 1-3, Slaughter 1-4, Schimmel [Shoni] 1-8, Schimmel [Jude] 1-2); UConn 13-26 (Mosqueda-Lewis 5-8, Dolson 3-3, Faris 4-7, Hartley 1-2). **Officials:** Denise Brooks, Lisa Mattingly, Brenda Pantoja, Joe Vaszily. **Semifinals:** Louisville 64, California 57; UConn 83, Notre Dame 65.

BAYLOR 80, NOTRE DAME 61

The 2011-12 Baylor Lady Bears: Destiny Williams, Brittney Griner, Odyssey Sims, Kimetria Hayden, Jordan Madden, Makenzie Robertson, Terran Condrey, Sune Agbuke, Ashley Field, Lindsay Palmer and Brooklyn Pope.

UConn 93, LOUISVILLE 60

The 2012-13 UConn Huskies: Back Row (L-R): Associate Head Coach Chris Dailey, Morgan Tuck, Kiah Stokes, Stefanie Dolson, Breanna Stewart, Heather Buck, Assistant Coach Shea Ralph, Assistant Coach Marisa Moseley. Front Row (L-R): Kelly Faris, Kaleena Mosqueda-Lewis, Moriah Jefferson, Head Coach Geno Auriemma, Bria Hartley, Brianna Banks, Caroline Doty.

2014 CHAMPIONSHIP GAME

Notre Dame	FG-FGA	FT-FTA	REB	PF	TP
Taya Reimer	3-5	0-0	4	2	6
Lindsay Allen	1-5	0-0	3	1	2
Kayla McBride	8-18	3-4	5	4	21
Jewell Loyd	4-15	3-4	6	1	13
Ariel Braker	1-2	0-0	4	4	2
Whitney Holloway	0-0	0-0	0	0	0
Kristina Nelson	0-0	0-0	0	0	0
Madison Cable	0-3	2-2	3	0	2
Michaela Mabrey	4-10	0-0	1	0	10
Hannah Huffman	1-2	0-0	0	2	0
Markisha Wright	0-2	0-0	0	2	0
Team			5		
Totals	22-62	8-10	31	14	58

UConn	FG-FGA	FT-FTA	REB	PF	TP
Moriah Jefferson	2-8	0-0	5	2	4
Bria Hartley	4-15	3-5	2	3	13
Kaleena Mosqueda-Lewis	8-19	0-0	7	3	18
Breanna Stewart	10-15	1-3	9	1	21
Stefanie Dolson	8-13	1-1	16	3	17
Briana Pulido	0-0	0-0	0	0	0
Saniya Chong	0-0	0-0	0	0	0
Brianna Banks	1-1	0-0	1	0	2
Tierney Lawlor	0-0	0-0	1	0	0
Kiah Stokes	1-2	2-6	8	0	4
Team			6		
Totals	34-73	7-15	54	12	79

Site: Nashville, Tennessee. **Attendance:** 17,548. **Halftime:** Notre Dame 38, UConn 45. **3-Point field goals:** Notre Dame 6-19 (McBride 2-6, Loyd 2-4, Mabrey 2-6); UConn 4-19 (Hartley 2-9, Mosqueda-Lewis 2-7). **Officials:** Dee Kanter, Lisa Mattingly, Denise Brooks. **Semifinals:** UConn 75, Stanford 56; Notre Dame 87, Maryland 61.

2015 CHAMPIONSHIP GAME

Notre Dame	FG-FGA	FT-FTA	REB	PF	TP
Lindsay Allen	3-12	2-2	7	1	8
Jewell Loyd	4-18	4-4	5	1	12
Michaela Mabrey	3-5	0-0	1	2	9
Taya Reimer	3-11	0-0	11	2	6
Brianna Turner	7-9	0-0	10	0	14
Madison Cable	1-5	2-2	3	0	4
Hannah Huffman	0-1	0-0	0	2	0
Kathryn Westbeld	0-2	0-0	0	1	0
Team			8		
Total	21-63	8-8	45	9	53

UConn	FG-FGA	FT-FTA	REB	PF	TP
Moriah Jefferson	6-15	0-0	3	2	15
Kaleena Mosqueda-Lewis	6-12	1-2	5	3	15
Kia Nurse	3-10	2-2	3	2	9
Breanna Stewart	4-8	0-0	15	1	8
Morgan Tuck	4-13	2-3	5	0	12
Kiah Stokes	2-2	0-0	2	1	4
Gabby Williams	0-1	0-0	0	1	0
Team			1		
Total	25-61	5-7	34	10	63

Site: Tampa, Florida. **Attendance:** 19,810. **Halftime:** Notre Dame 23, UConn 31. **3-Point field goals:** Notre Dame 3-11 (Loyd 0-3, Allen 0-3, Mabrey 3-3, Cable 0-2); UConn 8-23 (Jefferson 3-8, Mosqueda-Lewis 2-7, Nurse 1-4, Stewart 0-1, Tuck 2-3). **Officials:** Dee Kanter, Denise Brooks, Mark Zentz. **Semifinals:** Notre Dame 66, South Carolina 65; UConn 81, Maryland 58.

UConn 79, NOTRE DAME 58

The 2013-14 UConn Huskies: Back Row (L-R): Associate Head Coach Chris Dailey, Morgan Tuck, Kiah Stokes, Stefanie Dolson, Breanna Stewart, Kaleena Mosqueda-Lewis, Assistant Coach Marisa Moseley, Assistant Coach Shea Ralph. Front Row (L-R): Brianna Banks, Briana Pulido, Saniya Chong, Head Coach Geno Auriemma, Moriah Jefferson, Tierney Lawlor, Bria Hartley.

UConn 63, NOTRE DAME 53

The 2014-15 UConn Huskies: From (L to R): Head Coach Geno Auriemma, Gabby Williams, Assoc. Head Coach Chris Dailey, Morgan Tuck, Kaleena Mosqueda-Lewis, Kiah Stokes, Saniya Chong, Breanna Stewart, Moriah Jefferson, Natalie Butler, Briana Pulido, Courtney Ekmark, Tierney Lawlor, Kia Nurse, Asst. Coach Marisa Moseley and Asst. Coach Shea Ralph.

2016 CHAMPIONSHIP GAME

Syracuse	FG-FGA	FT-FTA	REB	PF	TP
Alexis Peterson	5-15	1-2	2	0	11
Briana Day	2-5	0-0	3	4	4
Brianna Butler	1-8	0-0	3	3	3
Brittney Sykes	6-15	0-0	1	2	12
Isabella Slim	0-1	0-0	2	2	0
Bria Day	0-1	0-0	5	3	0
Cornelia Fondren	6-10	4-8	3	4	16
Maggie Morrison	1-3	0-0	2	1	2
Taylor Ford	1-4	0-0	1	0	3
Team			5		
Total	22-62	5-10	27	19	51

UConn	FG-FGA	FT-FTA	REB	PF	TP
Moriah Jefferson	5-9	1-2	3	2	13
Kia Nurse	3-6	2-2	5	3	9
Breanna Stewart	7-17	7-7	10	3	24
Morgan Tuck	6-12	7-8	7	1	19
Gabby Williams	4-6	1-2	8	0	9
Napheesa Collier	2-3	2-2	5	1	6
Briana Pulido	1-1	0-0	0	0	2
Team			5		
Total	28-54	20-23	43	10	82

Site: Indianapolis. **Attendance:** 14,514. **Halftime:** Syracuse 23, UConn 50. **3-Point field goals:** Syracuse 2-19 (Peterson 0-6, Butler 1-4, Sykes 0-3, Slim 0-1, Morrison 0-2, Ford 1-3); UConn 6-19 (Jefferson 2-6, Nurse 1-2, Stewart 3-8, Tuck 0-2, Collier 0-1). **Officials:** Dee Kantner, Lisa Jones, Beverly Roberts. **Semifinals:** UConn 80, Oregon St. 51; Syracuse 80, Washington 59.

2017 CHAMPIONSHIP GAME

Mississippi St.	FG-FGA	FT-FTA	REB	PF	TP
Dominique Dillingham	5-10	0-0	4	3	11
Teaira McCowan	2-6	3-4	10	3	7
Breanna Richardson	1-5	2-2	2	4	4
Victoria Vivians	4-16	3-4	4	2	12
Morgan William	2-6	4-4	0	1	8
Jacaira Allen	0-0	1-2	0	0	1
Zion Campbell	0-0	0-0	0	1	0
Ketara Chapel	1-2	2-2	2	1	4
Jazzmun Holmes	3-5	0-0	0	1	6
Roshunda Johnson	0-2	0-0	0	1	0
Chinwe Okorie	1-1	0-0	4	1	2
Blair Schaefer	0-2	0-0	0	1	0
Ameshya Williams	0-0	0-0	0	0	0
Team			1		0
Total	19-55	15-18	27	19	55

South Carolina	FG-FGA	FT-FTA	REB	PF	TP
Bianca Cuevas-Moore	2-6	1-2	1	2	5
Kaela Davis	4-12	2-2	6	4	10
Allisha Gray	7-15	4-5	10	3	18
Tyasha Harris	2-4	2-3	5	1	6
A'Ja Wilson	9-15	5-6	10	2	23
Araion Bradshaw	0-0	0-0	0	1	0
Doniyah Cliney	1-2	2-2	3	0	4
Tiffany Davis	0-0	0-0	0	1	0
Mikiah Herbert Harrigan	0-1	1-2	1	0	1
Victoria Patrick	0-0	0-0	0	0	0
Team			4		
Total	25-55	17-22	40	14	67

Site: Dallas. **Attendance:** 19,229. **Halftime:** Mississippi St. 26, South Carolina 36. **3-Point field goals:** Mississippi St. 2-12 (Dillingham 1-2, Richardson 0-1, Vivians 1-5, William 0-1, Johnson 0-1, Schaefer 0-2); South Carolina 0-3 (K. Davis 0-2, Gray 0-1). **Officials:** Dee Kantner, Brenda Pantoja, Tina Napier. **Semifinals:** South Carolina 62, Stanford 53; Mississippi St. 66, UConn 64 (OT).

UConn 82, SYRACUSE 51

The 2015-16 UConn Huskies: Front Row (L-R): Morgan Tuck, Moriah Jefferson, Breanna Stewart, Saniya Chong, Tierney Lawlor, Napheesa Collier, Gabby Williams. Back Row (L-R): Kia Nurse, Briana Pulido, Courtney Ekmark, Natalie Butler, Katie Lou Samuelson.

SOUTH CAROLINA 67, MISSISSIPPI ST. 55

The 2016-17 South Carolina Gamecocks: Front Row (L-R): Kaela Davis, Alexis Jennings, Alaina Coates, A'Ja Wilson, Mikiah Herbert Harrigan. Back Row (L-R): Bianca Cuevas-Moore, Allisha Gray, Tyasha Harris, Tiffany Davis, Doniyah Cliney, Victoria Patrick, Araion Bradshaw.

2018 CHAMPIONSHIP GAME

Notre Dame	FG-FGA	FT-FTA	REB	PF	TP
Arike Ogunbowale	6-21	5-7	3	2	18
Jackie Young	2-7	2-2	2	3	6
Jessica Shepard	8-10	3-3	6	3	19
Kathryn Westbeld	2-4	2-2	9	4	6
Marina Mabrey	3-9	3-3	7	1	10
Kristina Nelson	1-1	0-0	4	4	2
Team			4		
Total	22-52	15-17	35	17	61

Mississippi St.	FG-FGA	FT-FTA	REB	PF	TP
Blair Schaefer	2-5	0-0	2	4	6
Morgan William	3-4	0-0	0	3	6
Roshunda Johnson	1-6	0-0	2	3	3
Teaira McCowan	7-19	4-8	17	5	18
Victoria Vivians	8-18	4-5	9	3	21
Chloe Bibby	0-2	0-0	1	0	0
Jazzmun Holmes	0-0	2-2	2	2	2
Jordan Danberry	1-5	0-2	1	1	2
Zion Campbell	0-0	0-0	0	0	0
Team			4		
Total	22-59	10-17	38	21	58

Site: Columbus, Ohio. **Attendance:** 19,559. **Halftime:** Notre Dame 17, Mississippi St. 30. **3-Point field goals:** Notre Dame 2-9 (Ogunbowale 1-3, Shepard 0-1, Westbeld 0-1, Mabrey 1-4); Mississippi St. 4-16 (Schaefer 2-5, William 0-1, Johnson 1-5, Vivians 1-5). **Officials:** Dee Kantner, Brenda Pantoja, Joe Vaszily. **Semifinals:** Mississippi St. 73, Louisville 63 (OT); Notre Dame 91, UConn 89 (OT).

NOTRE DAME 61, MISSISSIPPI ST. 58



The 2017-18 Notre Dame Fighting Irish: Front Row Sitting (L-R): Kristina Nelson, Mychal Johnson. Front Row Standing (L-R): SID Josh Bates, Jessica Shepard, Nicole Benz, Lili Thompson, Arike Ogunbowale, Karen & Kevin Keyes head coach Muffet McGraw, Kathryn Westbeld, Associate Head Coach Niele Ivey, Kaitlin Cole, Marina Mabrey. Back Row (L-R): Director of Ops Katie Capps, Video Coordinator Erica Williamson, Associate Coach Beth Cunningham, Danielle Patterson, Associate Head Coach Carol Owens, Brianna Turner, Mikayla Vaughn, Maureen Butler, Jackie Young.

2019 CHAMPIONSHIP GAME

Notre Dame	FG-FGA	FT-FTA	REB	PF	TP
Brianna Turner	4-11	4-4	12	4	12
Jessica Shepard	4-10	3-5	10	2	11
Marina Mabrey	7-15	3-3	3	2	21
Jackie Young	1-8	2-2	9	3	4
Arike Ogunbowale	11-27	6-8	6	1	31
Abby Prohaska	0-0	0-0	0	1	0
Mikayla Vaughn	1-1	0-0	0	0	2
Team			3		
Total	28-72	18-22	43	13	81

Baylor	FG-FGA	FT-FTA	REB	PF	TP
Lauren Cox	3-6	2-2	8	1	8
Kalani Brown	10-16	0-5	13	3	20
DiDi Richards	3-5	0-0	1	4	6
Juicy Landrum	3-12	0-0	3	2	8
Chloe Jackson	13-25	0-0	2	4	26
NaLyssa Smith	7-9	0-0	6	5	14
Moon Ursin	0-0	0-0	2	1	0
Team			3		
Total	39-73	2-7	38	20	82

Site: Tampa, Florida. **Attendance:** 20,127. **Halftime:** Baylor 43, Notre Dame 31. **3-Point field goals:** Notre Dame 7-13 (Mabrey 4-8, Ogunbowale 3-5); Baylor 2-7 (Landrum 2-7). **Officials:** Dee Kantner, Brenda Pantoja, Maj Forsberg. **Semifinals:** Baylor 72, Oregon 67; Notre Dame 81, UConn 76.

BAYLOR 82, NOTRE DAME 81



The 2018-19 Baylor Lady Bears: Back Row (L to R): Caitlin Bickle, NaLyssa Smith, Lauren Cox, Kalani Brown, Queen Egbo, Aquira DeCosta, DiDi Richards. Front Row (L to R): Honesty Scott-Grayson, Juicy Landrum, Chloe Jackson, Moon Ursin, Trinity Oliver. Credit: Baylor Photography.

2021 CHAMPIONSHIP GAME

Arizona	FG-FGA	FT-FTA	REB	PF	TP
Aari McDonald	5-21	8-12	3	3	22
Bendu Yeaney	1-5	0-0	2	1	2
Cate Reese	2-6	0-0	1	1	4
Sam Thomas	0-3	0-0	7	2	0
Trinity Baptiste	3-8	0-0	4	2	7
Helena Pueyo	1-4	0-0	2	2	3
Lauren Ware	0-1	0-0	1	0	0
Shaina Pellington	5-12	5-6	7	0	15
Team			2		
Total	17-60	13-18	29	11	53

Stanford	FG-FGA	FT-FTA	REB	PF	TP
Anna Wilson	2-3	0-0	4	4	5
Cameron Brink	5-9	0-0	6	4	10
Haley Jones	8-14	1-1	8	2	17
Kiana Williams	2-6	0-0	2	2	5
Lexie Hull	4-13	1-1	10	4	10
Alyssa Jerome	0-1	0-0	4	0	0
Ashten Prechtel	3-9	0-0	8	1	7
Francesca Belibi	0-2	0-0	2	0	0
Hannah Jump	0-0	0-0	1	0	0
Jana Van Gytenbeek	0-0	0-0	0	0	0
Lacie Hull	0-0	0-0	0	0	0
Team			2		
Total	24-57	2-2	47	17	54

Site: San Antonio. **Attendance:** 4,604. **Halftime:** Arizona 24, Stanford 31. **3-Point field goals:** Arizona 6-22 (McDonald 4-9, Yeaney 0-1, Reese 0-2, Thomas 0-2, Baptiste 1-3, Pueyo 1-3, Pellington 0-2); Stanford 4-14 (Wilson 1-2, Brink 0-1, Williams 1-3, Hull 1-3, Jerome 0-1, Prechtel 1-4). **Officials:** Cheryl Flores, Felicia Grinter, Maj Forsberg. **Semifinals:** Stanford 66, South Carolina 65; Arizona 69, UConn 59.

2022 CHAMPIONSHIP GAME

UConn	FG-FGA	FT-FTA	REB	PF	TP
Aaliyah Edwards	4-9	0-0	2	3	8
Azzi Fudd	1-3	0-0	1	0	3
Christyn Williams	1-7	0-0	1	3	2
Olivia Nelson-Ododa	2-2	0-0	2	4	4
Paige Bueckers	6-13	1-2	6	1	14
Amari DeBerry	0-1	0-0	0	1	0
Caroline Ducharme	4-8	0-2	1	5	9
Evina Westbrook	3-10	0-0	4	3	7
Nika Muhl	1-1	0-0	2	1	2
Team			5		
Totals	22-54	1-4	24	21	49

South Carolina	FG-FGA	FT-FTA	REB	PF	TP
Aliyah Boston	3-8	5-8	16	2	11
Brea Beal	1-7	0-0	4	4	2
Destanni Henderson	9-20	5-6	2	1	26
Victoria Saxton	1-1	4-6	5	2	6
Zia Cooke	5-13	1-2	5	1	11
Bree Hall	0-5	1-2	3	0	1
Destiny Littleton	0-0	0-0	0	0	0
Elysa Wesolek	0-0	0-0	0	0	0
Eniya Russell	0-0	0-0	0	1	0
Kamilla Cardoso	2-2	0-0	3	0	4
Laeticia Amihere	1-2	0-0	1	0	2
LeLe Grissett	0-1	0-0	2	0	0
Olivia Thompson	0-0	0-0	0	0	0
Sanja Feagin	0-0	0-0	0	0	0
Saniya Rivers	0-1	1-2	0	0	1
Team			8		
Totals	22-60	17-26	49	11	64

Site: Minneapolis. **Attendance:** 18,304. **Halftime:** UConn 27, South Carolina 35. **3-Point field goals:** UConn 0-3 (Bueckers 0-1, Ducharme 0-1, Westbrook 0-1); South Carolina 2-5 (Henderson 2-2, Cooke 0-1, Hall 0-1). **Officials:** Michael McConnell, Michol Murray. **Semifinals:** South Carolina 72, Louisville 59; UConn 63, Stanford 58.

STANFORD 54, ARIZONA 53

The 2021 Stanford Cardinal: Photo Includes **Players:** Francesca Belibi, Cameron Brink, Lacie Hull, Lexie Hull, Alyssa Jerome, Haley Jones, Hannah Jump, Ashten Prechtel, Jana Van Gytenbeek, Kiana Williams, Anna Wilson. **Coaches:** Tara VanDerveer, Kate Paye, Katy Steding, Britney Anderson. **Administrators:** Eileen Roche, Amy Tucker, Celia Marfione, Katelin Knot, Ali Kershner, Wilder Treadway.

SOUTH CAROLINA 64, UConn 49

The 2022 South Carolina Gamecocks: Photo Includes **Players:** Laeticia Amihere, Brea Beal, Aliyah Boston, Kamilla Cardoso, Zia Cooke, Sanja Feagin, LeLe Grissett, Destanni Henderson, Raven Johnson, Destiny Littleton, Saniya Rivers, Eniya Russell, Victoria Saxton, Olivia Thompson, Saniya Rivers. **Coaches:** Dawn Staley, Lisa Boyer, Fred Chmiel, Saniya Rivers. **Administrators:** Cynthia Jordan, Freddy Ready, Ariana Moore, Hudson Jacobs, Molly Binetti, Craig Oates, Saniya Rivers

2023 CHAMPIONSHIP GAME**LSU 102, Iowa 85**

LSU	FG-FGA	3FG-3FGA	FT-FTA	REB	PF	TP
Alexis Morris	8-14	1-3	4-4	2	3	21
Angel Reese	5-12	0-0	5-8	10	3	15
Flau'jae Johnson	4-11	1-4	1-1	7	1	10
Kateri Poole	2-3	2-2	0-2	3	2	6
LaDazhia Williams	9-16	0-0	2-2	5	4	20
Jasmine Carson	7-8	5-6	3-4	3	1	22
Last-Tear Poa	2-3	2-2	0-0	0	2	6
Sa'Myah Smith	1-3	0-0	0-0	2	2	2
Team				5		
Totals	38-70	11-17	15-21	37	18	102

Iowa	FG-FGA	3FG-3FGA	FT-FTA	REB	PF	TP
Caitlin Clark	9-22	8-19	4-5	2	4	30
Gabbie Marshall	3-5	2-3	4-4	1	1	12
Kate Martin	5-7	3-4	0-0	2	1	13
McKenna Warnock	3-7	1-4	2-4	6	5	9
Monika Czinano	5-11	0-0	3-3	6	5	13
Addison O'Grady	1-1	0-0	2-4	5	1	4
Hannah Stuelke	1-2	0-0	0-0	1	1	2
Molly Davis	1-1	0-0	0-0	1	1	2
Sydney Affolter	0-0	0-0	0-0	0	0	0
Team				2		
Totals	28-56	14-30	15-20	26	19	85

Site: Dallas. **Attendance:** 19,482. **Halftime:** LSU 59, Iowa 42. **Officials:** Michol Murray, Pualani Spurlock-Welsh, Lisa Jones. **Semifinals:** LSU 79, Virginia Tech 72; Iowa 77, South Carolina 73.



The 2023 LSU Tigers: Photo Includes **Players:** Amani Bartlett, Izzy Besselman, Jasmine Carson, Flau'jae Johnson, Alexis Morris, Last-Tear Poa, Kateri Poole, Angel Reese, Sa'Myah Smith, Emily Ward, LaDazhia Williams, Alisa Williams. **Coaches:** Kim Mulkey, Bob Starkey, Daphne Mitchell, Gary Redus II. **Administrators:** Johnny Derrick, Jennifer Roberts, Kaylin Rice, Chante' Crutchfield, Joe Schwartz, Jordin Westbrook, Renee Braud, Thomas Lené, Amanda Barbee.

2024 CHAMPIONSHIP GAME**SOUTH CAROLINA 87, Iowa 75**

Iowa	FG-FGA	3FG-3FGA	FT-FTA	REB	PF	TP
Hannah Stuelke	4-8	0-0	3-5	3	2	11
Addison O'Grady	0-2	0-0	0-0	2	2	0
Sydney Affolter	4-8	1-3	3-3	3	3	12
Gabbie Marshall	2-3	2-3	0-0	3	0	6
Caitlin Clark	10-28	5-13	5-6	8	3	30
Kate Martin	5-13	1-4	5-6	5	4	16
Kylie Feuerbach	0-1	0-0	0-0	1	0	0
Molly Davis	0-0	0-0	0-0	0	0	0
AJ Ediger	0-0	0-0	0-0	0	0	0
Sharon Goodman	0-0	0-0	0-0	0	0	0
Taylor McCabe	0-0	0-0	0-0	0	0	0
Team				4		
Totals	25-63	9-23	16-20	29	14	75

South Carolina	FG-FGA	3FG-3FGA	FT-FTA	REB	PF	TP
Kamilla Cardoso	7-14	0-0	1-5	17	2	15
Raven Johnson	1-11	0-4	1-2	5	2	3
Ashlyn Watkins	1-1	0-0	1-2	5	3	3
MiLaysia Fulwiley	4-10	1-3	0-0	4	2	9
Sanja Feagin	3-5	0-0	0-0	4	1	6
Te-Hina Paopao	4-7	3-4	3-4	0	0	14
Tessa Johnson	7-11	3-6	2-2	4	2	19
Chloe Kitts	5-8	0-0	1-2	10	2	11
Bree Hall	3-6	1-2	0-0	0	3	7
Sakima Walker	0-0	0-0	0-0	0	0	0
Team				2		
Totals	35-73	8-19	9-17	51	17	87

Site: Cleveland. **Attendance:** 18,300. **Halftime:** South Carolina 49, Iowa 46. **Officials:** Angelica Suffren, Joseph Vasily, Brenda Pantoja. **Semifinals:** South Carolina 78, NC State 59; Iowa 71, UConn 69.



The 2024 South Carolina Gamecocks: Photo Includes **Players:** Kamilla Cardoso, Sanja Feagin, MiLaysia Fulwiley, Bree Hall, Sahnya Jah, Raven Johnson, Tessa Johnson, Chloe Kitts, Te-Hina Paopao, Adhel Tac, Sakima Walker, Ashlyn Watkins. **Coaches:** Dawn Staley, Lisa Boyer, Jolette Law, Winston Gandy, Mary Wooley, Khadijah Sessions. **Administrators:** Freddy Ready, Ariana Moore, Hudson Jacobs, Craig Oates, Molly Binetti, Diana Koval, Dianne Palmer, Tracy Murphy.

2025 CHAMPIONSHIP GAME**UConn 82, SOUTH CAROLINA 59**

UConn	FG-FGA	3FG-3FGA	FT-FTA	REB	PF	TP
Paige Bueckers	5-14	0-2	7-7	6	2	17
Azzi Fudd	9-17	1-6	5-5	5	3	24
Sarah Strong	10-15	2-3	2-2	15	3	24
Ashlynn Shade	1-3	1-2	1-2	2	1	4
Kaitlyn Chen	1-7	0-3	0-0	1	0	2
KK Arnold	3-3	0-0	3-5	0	4	9
Ice Brady	0-0	0-0	0-0	0	2	0
Jana El Alfy	1-1	0-0	0-0	2	4	2
Aubrey Griffin	0-0	0-0	0-0	2	0	0
Caroline Ducharme	0-2	0-1	0-0	0	0	0
Qadence Samuels	0-0	0-0	0-0	0	0	0
Allie Ziebell	0-0	0-0	0-0	0	0	0
Team				7		

Totals **30-62** **4-17** **18-21** **40** **19** **82**

South Carolina	FG-FGA	3FG-3FGA	FT-FTA	REB	PF	TP
Chloe Kitts	3-11	0-1	3-4	6	2	9
Raven Johnson	1-7	0-0	0-0	7	0	2
Te-Hina Paopao	1-6	1-3	0-0	3	1	3
Joyce Edwards	4-12	0-0	2-4	5	4	10
Bree Hall	1-3	0-2	0-0	2	2	2
Tessa Johnson	2-6	2-4	4-4	3	2	10
Sania Feagin	4-6	0-0	0-0	3	2	8
MiLaysia Fulwiley	4-7	1-4	0-0	2	2	9
Maddy McDaniel	1-2	0-1	3-4	1	2	5
Maryam Dauda	0-1	0-1	1-2	1	0	1
Team				3		

Totals **21-61** **4-16** **13-18** **36** **17** **59**

Site: Tampa, Florida. **Attendance:** 19,777. **Halftime:** UConn 36, South Carolina 26.
Officials: Felicia Grinter, Maj Forsberg, Gina Cross. **Semifinals:** South Carolina 74, Texas 57; UConn 85, UCLA 51.



The 2025 UConn Huskies: Photo Includes **Players:** KK Arnold, Ice Brady, Paige Bueckers, Morgan Cheli, Kaitlyn Chen, Caroline Ducharme, Jana El Alfy, Azzi Fudd, Aubrey Griffin, Ayanna Patterson, Qadence Samuels, Ashlynn Shade, Sarah Strong, Allie Ziebell. **Coaches:** Geno Auriemma, Chris Dailey, Jamelle Elliott, Morgan Valley, Tonya Cardoza, Ben Kantor. **Administrators:** Sarah Darras, Carley Mooney, Andrea Hudy, Janelle Francisco, Ellen Tripp, Peggy Myers, Jake Gallo, McKenna Hofschild.

ALL-TIME TOURNAMENT FIELD

The column "Y/N" indicates whether the school played its initial tournament game at home (Y) or not (N). "How Qual" indicates whether a school was an automatic qualifier (*) or was an at-large selection (@). (NCAA Tournament Finish: OR-opening round; FF-first four; 1st-first round; 2nd-second round; RSF-regional semifinal; RF-regional final; NSF-national semifinal; CH-championship.)

Records do not include the 2020 championship due to the COVID-19 pandemic cancellations.

1982

School (Seed)	Conference	Y/N	Conference Finish				Final Regular Season Record			How Qual	NCAA Tournament			Full Season		
			W	L	Pct.	Place	W	L	Pct.		W	L	Finish	W	L	Pct.
Arizona St. (4)	Western Collegiate	Y	-	-	-	-	23	6	79.3	@	1	1	RS	24	7	77.4
Auburn (7)	Southeastern	N	-	-	-	-	24	4	85.7	@	0	1	1st	24	5	82.8
Cheyney (2)	Independent	Y	-	-	-	-	24	2	92.3	@	4	1	N2nd	28	3	90.3
Clemson (5)	Atlantic Coast	N	6	3	66.7	4th	20	11	64.5	@	0	1	1st	20	12	62.5
Drake (4)	Missouri Valley	Y	-	-	-	-	26	6	81.3	*	2	1	RF	28	7	80.0
East Carolina (6)	Independent	N	-	-	-	-	19	7	73.1	@	0	1	1st	19	8	70.4
Georgia (5)	Southeastern	N	-	-	-	-	21	8	72.4	@	0	1	1st	21	9	70.0
Howard (8)	Mid-Eastern	N	-	-	-	-	14	10	58.3	*	0	1	1st	14	11	56.0
Illinois (7)	Big Ten	N	-	-	-	-	21	8	72.4	@	0	1	1st	21	9	70.0
Jackson St. (7)	Southwestern	N	-	-	-	-	28	7	80.0	*	0	1	1st	28	8	77.8
Kansas St. (4)	Big Eight	Y	-	-	-	-	24	5	82.8	*	2	1	N3rd	26	6	81.3
Kent St. (8)	Mid-American	N	-	-	-	-	17	13	56.7	*	0	1	1st	17	14	54.8
Kentucky (2)	Southeastern	Y	-	-	-	-	22	7	75.9	*	2	1	RF	24	8	75.0
Long Beach St. (1)	Western Collegiate	Y	-	-	-	-	22	5	81.5	*	1	1	RS	23	6	79.3
Louisiana Tech (1)	Independent	Y	-	-	-	-	30	1	96.8	@	5	0	Champ	35	1	97.2
Maryland (2)	Atlantic Coast	Y	6	1	85.7	1st	22	6	78.6	*	3	1	N3rd	25	7	78.1
Memphis (3)	Metro	Y	-	-	-	-	25	4	86.2	*	1	1	RS	26	5	83.9
Missouri (6)	Big Eight	N	-	-	-	-	23	8	74.2	@	1	1	RS	24	9	72.7
NC State (3)	Atlantic Coast	Y	11	2	84.6	2nd	23	5	82.1	@	1	1	RS	24	6	80.0
Northwestern (6)	Big Ten	N	-	-	-	-	21	7	75.0	@	0	1	1st	21	8	72.4
Ohio St. (5)	Big Ten	N	-	-	-	-	19	6	76.0	*	0	1	1st	19	7	73.1
Old Dominion (1)	Independent	Y	-	-	-	-	21	5	80.8	@	1	1	RS	22	6	78.6
Ole Miss (6)	Southeastern	N	-	-	-	-	27	4	87.1	@	0	1	1st	27	5	84.4
Oregon (3)	Independent	Y	-	-	-	-	20	4	83.3	@	0	1	1st	20	5	80.0
Penn St. (4)	Independent	Y	-	-	-	-	23	5	82.1	@	1	1	RS	24	6	80.0
Saint Peter's (8)	Metro Atlantic	N	5	0	100.0	1st	25	4	86.2	*	0	1	1st	25	5	83.3
SFA (5)	Independent	N	-	-	-	-	15	8	65.2	@	0	1	1st	15	9	62.5
South Carolina (3)	Independent	Y	-	-	-	-	21	7	75.0	@	1	1	RS	22	8	73.3
Southern California (1)	Western Collegiate	Y	-	-	-	-	20	3	87.0	@	2	1	RF	22	4	84.6
Stanford (7)	Northern California	N	9	3	75.0	2nd	19	7	73.1	*	0	1	1st	19	8	70.4
Tennessee (2)	Southeastern	Y	-	-	-	-	19	9	67.9	@	3	1	N3rd	22	10	68.8
Tennessee Tech (8)	Ohio Valley	N	10	2	83.3	1st	20	10	66.7	*	0	1	1st	20	11	64.5

1983

School (Seed)	Conference	Y/N	Conference Finish				Final Regular Season Record			How Qual	NCAA Tournament			Full Season		
			W	L	Pct.	Place	W	L	Pct.		W	L	Finish	W	L	Pct.
Arizona St. (4)	Western Collegiate	Y	9	5	64.3	3rd	22	6	78.6	@	1	1	RS	23	7	76.7
Auburn (5)	Southeastern	Y	6	2	75.0	T1st W	23	7	76.7	@	1	1	RS	24	8	75.0
Central Mich. (6)	Mid-American	N	-	-	-	-	20	8	71.4	*	0	1	1st	20	9	69.0
Cheyney (1)	Independent	Y	-	-	-	-	26	2	92.9	@	1	1	RS	27	3	90.0
Dartmouth (OR)	Ivy	Y	11	1	91.7	1st	18	7	72.0	@	0	1	OR	18	8	69.2
Florida St. (5)	Metro	N	-	-	-	-	24	5	82.8	@	0	1	1st	24	6	80.0
Georgia (2)	Southeastern	Y	4	4	50.0	3rd E	24	6	80.0	*	3	1	N3rd	27	7	79.4
Illinois St. (6)	Missouri Valley	N	-	-	-	-	20	9	69.0	*	0	1	1st	20	10	66.7
Indiana (6)	Big Ten	N	-	-	-	-	18	10	64.3	@	1	1	RS	19	11	63.3
Jackson St. (OR)	Southwestern	Y	-	-	-	-	21	7	75.0	@	0	1	OR	21	8	72.4
Kansas St. (3)	Big Eight	Y	-	-	-	-	24	5	82.8	@	1	1	RS	25	6	80.6
Kentucky (3)	Southeastern	Y	6	2	75.0	2nd E	23	4	85.2	@	0	1	1st	23	5	82.1
La Salle (OR)	East Coast	Y	-	-	-	-	16	12	57.1	@	0	1	OR	16	13	55.2
Long Beach St. (2)	Independent	Y	-	-	-	-	22	6	78.6	@	2	1	RF	24	7	77.4
Louisiana Tech (1)	Independent	Y	-	-	-	-	27	1	96.4	@	4	1	N2nd	31	2	93.9
Louisville (7)	Metro	N	-	-	-	-	20	9	69.0	*	0	1	1st	20	10	66.7
Maryland (3)	Atlantic Coast	Y	10	3	76.9	T2nd	25	4	86.2	*	1	1	RS	26	5	83.9
Middle Tenn. (OR)	Ohio Valley	N	10	0	100.0	1st	25	4	86.2	@	1	1	1st	26	5	83.9
Missouri (4)	Big Eight	N	-	-	-	-	23	5	82.1	*	0	1	1st	23	6	79.3
Monmouth (OR)	Cosmopolitan	N	-	-	-	-	14	14	50.0	@	1	1	1st	15	15	50.0
Montana (OR)	Mountain West Athl.	N	-	-	-	-	26	3	89.7	@	0	1	OR	26	4	86.7
NC State (4)	Atlantic Coast	Y	12	1	92.3	1st	22	7	75.9	@	0	1	1st	22	8	73.3
North Carolina (7)	Atlantic Coast	N	10	3	76.9	T2nd	22	7	75.9	@	0	1	1st	22	8	73.3
Old Dominion (2)	Sun Belt	Y	-	-	-	-	26	5	83.9	*	3	1	N3rd	29	6	82.9
Ole Miss (4)	Southeastern	Y	6	2	75.0	T1st W	25	5	83.3	@	1	1	RS	26	6	81.3
Oregon St. (3)	Northern Pacific	Y	-	-	-	-	23	5	82.1	*	1	1	RS	24	6	80.0
Penn St. (5)	Atlantic 10	N	-	-	-	-	24	6	80.0	*	2	1	RF	26	7	78.8
SFA (7)	Southland	N	-	-	-	-	18	6	75.0	@	0	1	1st	18	7	72.0
South Carolina St. (5)	Mid-Eastern	N	-	-	-	-	16	7	69.6	@	1	1	1st	17	8	68.0
Southern California (1)	Western Collegiate	Y	-	-	-	-	25	2	92.6	*	5	0	Champ	30	2	93.8
St. John's (NY) (7)	Big East	N	-	-	-	-	23	5	82.1	*	0	1	1st	23	6	79.3
Tennessee (1)	Southeastern	Y	7	1	87.5	1st E	23	7	76.7	@	2	1	RF	25	8	75.8
Texas (2)	Southwest	Y	-	-	-	-	28	2	93.3	*	2	1	RF	30	3	90.9
UCLA (6)	Western Collegiate	N	-	-	-	-	18	10	64.3	@	0	1	1st	18	11	62.1
ULM (OR)	Southland	Y	-	-	-	-	21	5	80.8	@	1	1	1st	22	6	78.6
Utah (5)	High Country	N	-	-	-	-	22	6	78.6	*	0	1	1st	22	7	75.9

1984

School (Seed)	Conference	Y/N	Conference Finish				Final Regular Season Record			How Qual	NCAA Tournament			Full Season		
			W	L	Pct.	Place	W	L	Pct.		W	L	Finish	W	L	Pct.
Alabama (2)	Southeastern	N	5	3	62.5	T2nd W	22	8	73.3	@	1	1	FS	23	9	71.9
BYU (8)	High Country	N	9	1	90.0	1st	18	7	72.0	*	0	1	1st	18	8	69.2
Central Mich. (7)	Mid-American	Y	18	0	100.0	1st	27	2	93.1	*	0	1	1st	27	3	90.0
Cheyney (3)	Independent	Y	-	-	-	-	22	4	84.6	@	3	1	N3rd	25	5	83.3
Drake (7)	Missouri Valley	N	16	2	88.9	1st	22	6	78.6	*	0	1	1st	22	7	75.9
Georgia (1)	Southeastern	Y	7	1	87.5	T1st E	28	2	93.3	*	2	1	RF	30	3	90.9
Kansas St. (3)	Big Eight	N	12	2	85.7	T1st	25	5	83.3	*	0	1	1st	25	6	80.6
Long Beach St. (2)	Western Collegiate	Y	13	1	92.9	T1st	23	5	82.1	@	2	1	RF	25	6	80.6
Louisiana Tech (1)	Independent	Y	-	-	-	-	27	2	93.1	@	3	1	N3rd	30	3	90.9
Louisville (5)	Metro	N	7	3	70.0	T1st N	16	15	51.6	*	1	1	1st	17	16	51.5
LSU (5)	Southeastern	Y	5	3	62.5	T2nd W	22	6	78.6	@	1	1	RS	23	7	76.7
Maryland (6)	Atlantic Coast	N	10	4	71.4	2nd	19	9	67.9	@	0	1	1st	19	10	65.5
Middle Tenn. (6)	Ohio Valley	N	12	2	85.7	1st	19	9	67.9	*	0	1	1st	19	10	65.5
Missouri (4)	Big Eight	N	12	2	85.7	T1st	25	5	83.3	@	0	1	1st	25	6	80.6
Montana (4)	Mountain West Athl.	Y	14	0	100.0	1st	25	3	89.3	*	1	1	RS	26	4	86.7
NC State (4)	Atlantic Coast	Y	9	5	64.3	T3rd	22	8	73.3	@	1	1	RS	23	9	71.9
North Carolina (2)	Atlantic Coast	Y	9	5	64.3	T3rd	23	7	76.7	*	1	1	RS	24	8	75.0
Ohio St. (5)	Big Ten	Y	17	1	94.4	1st	22	6	78.6	*	0	1	1st	22	7	75.9
Old Dominion (1)	Sun Belt	Y	-	-	-	-	22	4	84.6	*	2	1	RF	24	5	82.8
Ole Miss (4)	Southeastern	N	6	2	75.0	1st W	23	5	82.1	@	1	1	RS	24	6	80.0
Oregon (3)	Northern Pacific	N	10	2	83.3	1st	23	6	79.3	@	0	1	1st	23	7	76.7
Oregon St. (5)	Northern Pacific	N	9	3	75.0	2nd	21	7	75.0	@	0	1	1st	21	8	72.4
Penn St. (8)	Atlantic 10	N	6	2	75.0	T2nd	19	11	63.3	*	0	1	1st	19	12	61.3
San Diego St. (6)	Western Collegiate	Y	9	5	64.3	3rd	23	5	82.1	@	1	1	RS	24	6	80.0
Southern California (1)	Western Collegiate	Y	13	1	92.9	T1st	24	4	85.7	*	5	0	Champ	29	4	87.9
St. John's (NY) (7)	Big East	N	5	3	62.5	T2nd	24	5	82.8	*	0	1	1st	24	6	80.0
Tennessee (3)	Southeastern	Y	7	1	87.5	T1st E	19	9	67.9	@	4	1	N2nd	23	10	69.7
Texas (2)	Southwest	Y	16	0	100.0	1st	30	2	93.8	*	2	1	RF	32	3	91.4
Texas Tech (8)	Southwest	N	13	3	81.3	2nd	23	6	79.3	@	0	1	1st	23	7	76.7
ULM (6)	Southland	Y	12	0	100.0	1st	22	3	88.0	*	1	1	RS	23	4	85.2
UNLV (7)	Independent	N	-	-	-	-	24	6	80.0	@	0	1	1st	24	7	77.4
Virginia (5)	Atlantic Coast	N	11	3	78.6	1st	22	6	78.6	@	0	1	1st	22	7	75.9

1985

School (Seed)	Conference	Y/N	Conference Finish				Final Regular Season Record			How Qual	NCAA Tournament			Full Season		
			W	L	Pct.	Place	W	L	Pct.		W	L	Finish	W	L	Pct.
Auburn (3)	Southeastern	Y	5	3	62.5	2nd W	24	5	82.8	@	1	1	RS	25	6	80.6
BYU (8)	High Country	N	11	1	91.7	1st	19	8	70.4	*	0	1	1st	19	9	67.9
Georgia (2)	Southeastern	Y	7	1	87.5	1st E	25	4	86.2	@	4	1	N2nd	29	5	85.3
Holy Cross (7)	Metro Atlantic	N	9	3	75.0	T2nd	21	6	77.8	*	0	1	1st	21	7	75.0
Idaho (5)	Mountain West Athl.	N	13	1	92.9	1st	28	1	96.6	*	0	1	1st	28	2	93.3
Illinois St. (8)	Missouri Valley	N	17	1	94.4	1st	23	5	82.1	*	0	1	1st	23	6	79.3
Long Beach St. (1)	Western Collegiate	Y	13	1	92.9	1st	26	2	92.9	*	2	1	RF	28	3	90.3
Louisiana Tech (1)	Independent	Y	-	-	-	-	27	3	90.0	@	2	1	RF	29	4	87.9
#Memphis (6)	Metro	N	9	1	90.0	1st S	23	6	79.3	*	0	1	1st	23	7	76.7
Middle Tenn. (5)	Ohio Valley	N	13	1	92.9	1st	23	6	79.3	*	0	1	1st	23	7	76.7
Missouri (7)	Big Eight	N	12	2	85.7	1st	22	8	73.3	*	0	1	1st	22	9	71.0
NC State (4)	Atlantic Coast	Y	13	1	92.9	1st	24	5	82.8	*	1	1	RS	25	6	80.6
North Carolina (6)	Atlantic Coast	N	11	3	78.6	2nd	21	10	67.7	@	0	1	1st	21	11	65.6
Ohio St. (2)	Big Ten	Y	18	0	100.0	1st	26	2	92.9	*	2	1	RF	28	3	90.3
Old Dominion (1)	Sun Belt	Y	6	0	100.0	1st	26	3	89.7	*	5	0	Champ	31	3	91.2
Ole Miss (2)	Southeastern	Y	8	0	100.0	1st W	27	2	93.1	@	2	1	RF	29	3	90.6
Penn St. (3)	Atlantic 10	Y	7	1	87.5	T1st	27	4	87.1	*	1	1	RS	28	5	84.8
Saint Joseph's (5)	Atlantic 10	N	7	1	87.5	T1st	25	4	86.2	@	0	1	1st	25	5	83.3
San Diego St. (5)	Western Collegiate	N	9	5	64.3	4th	20	8	71.4	@	1	1	RS	21	9	70.0
Southern California (4)	Western Collegiate	Y	10	4	71.4	T2nd	19	8	70.4	@	1	1	RS	20	9	69.0
Southern Miss. (7)	Metro	N	8	2	80.0	2nd S	21	8	72.4	@	0	1	1st	21	9	70.0
Syracuse (8)	Big East	N	10	6	62.5	T4th	18	12	60.0	*	0	1	1st	18	13	58.1
Tennessee (3)	Southeastern	Y	4	4	50.0	T2nd E	21	9	70.0	*	1	1	RF	22	10	68.8
Tennessee Tech (7)	Ohio Valley	N	12	2	85.7	2nd	20	8	71.4	@	0	1	1st	20	9	69.0
Texas (1)	Southwest	Y	16	0	100.0	1st	27	2	93.1	*	1	1	RS	28	3	90.3
UCLA (6)	Western Collegiate	N	10	4	71.4	T2nd	19	9	67.9	@	1	1	RS	20	10	66.7
ULM (2)	Southland	Y	12	0	100.0	1st	27	1	96.4	*	3	1	N3rd	30	2	93.8
UNLV (4)	Pacific Coast	Y	8	0	100.0	1st	25	4	86.2	@	0	1	1st	25	5	83.3
Virginia (6)	Atlantic Coast	N	9	5	64.3	3rd	21	7	75.0	@	0	1	1st	21	8	72.4
Washington (3)	Northern Pacific	Y	11	0	100.0	1st	26	1	96.3	*	0	1	1st	26	2	92.9
Western Ky. (4)	Sun Belt	Y	5	1	83.3	2nd	26	5	83.9	@	3	1	N3rd	29	6	82.9
Western Mich. (8)	Mid-American	N	14	4	77.8	2nd	19	9	67.9	*	0	1	1st	19	10	65.5

#Tournament appearance later vacated by the NCAA Committee on Infractions.

1986

School (Seed)	Conference	Y/N	Conference Finish				Final Regular Season Record			How Qual	NCAA Tournament			Full Season		
			W	L	Pct.	Place	W	L	Pct.		W	L	Finish	W	L	Pct.
Arkansas (8)	Southwest	N	13	3	81.3	T2nd	22	7	75.9	@	0	1	1st	22	8	73.3
Auburn (3)	Southeastern	Y	6	3	66.7	T2nd	23	5	82.1	@	1	1	RS	24	6	80.0
Drake (10)	Missouri Valley	Y	16	2	88.9	2nd	21	7	75.0	@	1	1	2nd	22	8	73.3
Georgia (1)	Southeastern	Y	9	0	100.0	1st	29	1	96.7	*	1	1	RS	30	2	93.8
Illinois (8)	Big Ten	N	12	6	66.7	3rd	19	9	67.9	@	1	1	2nd	20	10	66.7
Iowa (5)	Big Ten	N	15	3	83.3	2nd	22	6	78.6	@	0	1	2nd	22	7	75.9
James Madison (8)	Colonial	N	11	1	91.7	T1st	26	3	89.7	@	2	1	RS	28	4	87.5
Kentucky (7)	Southeastern	N	4	5	44.4	T6th	18	10	64.3	@	0	1	1st	18	11	62.1
La Salle (10)	Metro Atlantic	N	10	2	83.3	2nd	21	8	72.4	*	0	1	1st	21	9	70.0
Long Beach St. (3)	Pacific Coast	Y	14	0	100.0	1st	28	4	87.5	@	1	1	RS	29	5	85.3
Louisiana Tech (2)	Independent	Y	-	-	-	-	25	4	86.2	@	2	1	RF	27	5	84.4
LSU (2)	Southeastern	Y	6	3	66.7	T2nd	25	5	83.3	@	2	1	RF	27	6	81.8
Maryland (6)	Atlantic Coast	N	6	8	42.9	5th	17	12	58.6	*	0	1	2nd	17	13	56.7
Middle Tenn. (10)	Ohio Valley	N	13	1	92.9	1st	19	9	67.9	*	1	1	2nd	20	10	66.7
Missouri (9)	Big Eight	Y	8	6	57.1	T4th	19	11	63.3	*	1	1	2nd	20	12	62.5
Montana (8)	Mountain West Athl.	Y	13	1	92.9	1st	26	8	76.5	*	1	1	2nd	27	9	75.0
NC State (6)	Atlantic Coast	N	9	5	64.3	T3rd	18	10	64.3	@	0	1	2nd	18	11	62.1
North Carolina (4)	Atlantic Coast	Y	10	4	71.4	2nd	22	8	73.3	@	1	1	RS	23	9	71.9
North Texas (10)	Southland	N	7	3	70.0	T1st	20	9	69.0	*	0	1	1st	20	10	66.7
Ohio (9)	Mid-American	Y	16	2	88.9	1st	26	2	92.9	*	0	1	1st	26	3	89.7
Ohio St. (3)	Big Ten	Y	16	2	88.9	1st	22	6	78.6	*	1	1	RS	23	7	76.7
Oklahoma (4)	Big Eight	Y	10	4	71.4	1st	23	6	79.3	@	1	1	RS	24	7	77.4
Ole Miss (2)	Southeastern	Y	6	3	66.7	T2nd	22	7	75.9	@	2	1	RF	24	8	75.0
Penn St. (3)	Atlantic 10	Y	12	4	75.0	T2nd	23	7	76.7	*	1	1	RS	24	8	75.0
Providence (9)	Big East	Y	14	2	87.5	1st	24	5	82.8	@	0	1	1st	24	6	80.0
Rutgers (2)	Atlantic 10	Y	16	0	100.0	1st	27	3	90.0	@	2	1	RF	29	4	87.9
Saint Joseph's (5)	Atlantic 10	N	12	4	75.0	T2nd	22	6	78.6	@	0	1	2nd	22	7	75.9
South Carolina (7)	Metro	Y	9	1	90.0	T1st	19	10	65.5	*	0	1	1st	19	11	63.3
Southern California (1)	Pacific West	Y	8	0	100.0	1st	27	4	87.1	@	4	1	N2nd	31	5	86.1
Southern Ill. (6)	Missouri Valley	N	18	0	100.0	1st	25	3	89.3	*	0	1	2nd	25	4	86.2
Tennessee (4)	Southeastern	Y	5	4	55.6	5th	21	9	70.0	@	3	1	N3rd	24	10	70.6
Texas (1)	Southwest	Y	16	0	100.0	1st	29	0	100.0	*	5	0	Champ	34	0	100.0
Texas Tech (6)	Southwest	N	13	3	81.3	T2nd	21	8	72.4	@	0	1	2nd	21	9	70.0
UNLV (5)	Western Athletic	N	11	3	78.6	2nd	22	8	73.3	*	0	1	2nd	22	9	71.0
Utah (9)	High Country	N	11	1	91.7	1st	21	7	75.0	*	0	1	1st	21	8	72.4
Vanderbilt (5)	Southeastern	N	4	5	44.4	T6th	22	8	73.3	@	0	1	2nd	22	9	71.0
Villanova (7)	Big East	N	12	4	75.0	T2nd	21	7	75.0	*	1	1	2nd	22	8	73.3
Virginia (1)	Atlantic Coast	Y	13	1	92.9	1st	26	2	92.9	@	0	1	2nd	26	3	89.7
Washington (7)	Northern Pacific	Y	10	2	83.3	T1st	23	5	82.1	*	1	1	2nd	24	6	80.0
Western Ky. (4)	Sun Belt	Y	6	0	100.0	1st	29	3	90.6	*	3	1	N3rd	32	4	88.9

1987

School (Seed)	Conference	Y/N	Conference Finish				Final Regular Season Record			How Qual	NCAA Tournament			Full Season		
			W	L	Pct.	Place	W	L	Pct.		W	L	Finish	W	L	Pct.
Auburn (1)	Southeastern	Y	8	1	88.9	1st	29	1	96.7	*	2	1	RF	31	2	93.9
Bowling Green (9)	Mid-American	N	16	0	100.0	1st	27	2	93.1	*	0	1	1st	27	3	90.0
Duke (7)	Atlantic Coast	Y	7	7	50.0	4th	18	9	66.7	@	1	1	2nd	19	10	65.5
Eastern Wash. (10)	Mountain West Athl.	N	8	4	66.7	2nd	18	11	62.1	*	0	1	1st	18	12	60.0
Georgia (2)	Southeastern	Y	7	2	77.8	T2nd	26	4	86.7	@	1	1	RF	27	5	84.4
Illinois (8)	Big Ten	Y	11	7	61.1	4th	18	9	66.7	@	1	1	2nd	19	10	65.5
Iowa (3)	Big Ten	Y	17	1	94.4	T1st	24	4	85.7	@	2	1	RF	26	5	83.9
James Madison (4)	Colonial	Y	12	0	100.0	1st	26	3	89.7	*	1	1	RS	27	4	87.1
Kansas (7)	Big Eight	N	9	5	64.3	T1st	19	12	61.3	*	1	1	2nd	20	13	60.6
Kansas St. (8)	Big Eight	N	9	5	64.3	T1st	22	8	73.3	@	0	1	1st	22	9	71.0
Long Beach St. (1)	Pacific Coast	Y	17	1	94.4	1st	30	2	93.8	@	3	1	N3rd	33	3	91.7
Louisiana Tech (1)	Independent	Y	-	-	-	-	26	2	92.9	@	4	1	N2nd	30	3	90.9
LSU (4)	Southeastern	Y	6	3	66.7	T4th	20	7	74.1	@	0	1	2nd	20	8	71.4
Manhattan (10)	Metro Atlantic	N	6	6	50.0	5th	20	10	66.7	*	0	1	1st	20	11	64.5
Memphis (6)	Metro	N	10	2	83.3	1st	20	8	71.4	@	0	1	2nd	20	9	69.0
NC State (3)	Atlantic Coast	N	11	3	78.6	2nd	23	6	79.3	*	1	1	RS	24	7	77.4
New Mexico St. (9)	High Country	N	10	2	83.3	T1st	23	6	79.3	*	0	1	1st	23	7	76.7
New Orleans (6)	Independent	N	-	-	-	-	25	6	80.6	@	0	1	2nd	25	7	78.1
North Carolina (4)	Atlantic Coast	Y	9	5	64.3	3rd	19	9	67.9	@	0	1	2nd	19	10	65.5
Northwestern (9)	Big Ten	Y	12	6	66.7	3rd	19	9	67.9	@	1	1	RS	20	10	66.7
Northwestern St. (10)	Gulf Star	Y	9	1	90.0	T1st	14	9	60.9	*	0	1	1st	14	10	58.3
Ohio St. (2)	Big Ten	N	17	1	94.4	T1st	24	4	85.7	*	2	1	RF	26	5	83.9
Old Dominion (5)	Sun Belt	N	5	1	83.3	T1st	17	12	58.6	*	1	1	RS	18	13	58.1
Ole Miss (4)	Southeastern	Y	7	2	77.8	T2nd	24	4	85.7	@	1	1	RS	25	5	83.3
Oregon (7)	Pacific-10	Y	14	4	77.8	T2nd	22	6	78.6	@	1	1	2nd	23	7	76.7
Penn St. (5)	Atlantic 10	N	16	2	88.9	2nd	23	6	79.3	@	0	1	2nd	23	7	76.7
Rutgers (2)	Atlantic 10	Y	17	1	94.4	1st	28	2	93.3	*	2	1	RF	30	3	90.9
Saint Joseph's (9)	Atlantic 10	Y	14	4	77.8	3rd	22	8	73.3	@	1	1	2nd	23	9	71.9
South Alabama (8)	Sun Belt	N	5	1	83.3	T1st	24	5	82.8	@	0	1	1st	24	6	80.0
Southern California (3)	Pacific-10	Y	15	3	83.3	1st	21	7	75.0	*	1	1	RS	22	8	73.3
Southern Ill. (5)	Missouri Valley	N	18	0	100.0	1st	27	2	93.1	*	1	1	RS	28	3	90.3
Southern Miss. (10)	Metro	N	6	6	50.0	4th	21	8	72.4	*	0	1	1st	21	9	70.0
Tennessee (2)	Southeastern	Y	6	3	66.7	T4th	23	6	79.3	@	5	0	Champ	28	6	82.4
Tennessee Tech (7)	Ohio Valley	Y	12	2	85.7	T1st	23	6	79.3	*	1	1	2nd	24	7	77.4
Texas (1)	Southwest	Y	16	0	100.0	1st	28	1	96.6	*	3	1	N3rd	31	2	93.9
Vanderbilt (5)	Southeastern	N	4	5	44.4	6th	23	9	71.9	@	0	1	2nd	23	10	69.7
Villanova (6)	Big East	Y	15	1	93.8	1st	27	3	90.0	*	0	1	2nd	27	4	87.1
Virginia (3)	Atlantic Coast	Y	12	2	85.7	1st	25	4	86.2	@	1	1	RS	26	5	83.9
Washington (8)	Pacific-10	Y	14	4	77.8	T2nd	22	6	78.6	@	1	1	2nd	23	7	76.7
Western Ky. (6)	Sun Belt	N	4	2	66.7	T3rd	24	8	75.0	@	0	1	2nd	24	9	72.7

1988

School (Seed)	Conference	Y/N	Conference Finish				Final Regular Season Record			How Qual	NCAA Tournament			Full Season		
			W	L	Pct.	Place	W	L	Pct.		W	L	Finish	W	L	Pct.
Alabama (9)	Southeastern	N	5	4	55.6	T4th	18	9	66.7	@	0	1	1st	18	10	64.3
Auburn (1)	Southeastern	Y	9	0	100.0	1st	28	2	93.3	@	4	1	N2nd	32	3	91.4
Bowling Green (10)	Mid-American	N	14	2	87.5	1st	24	5	82.8	*	0	1	1st	24	6	80.0
Clemson (5)	Atlantic Coast	N	8	6	57.1	4th	21	8	72.4	@	0	1	2nd	21	9	70.0
Colorado (7)	Big Eight	N	8	6	57.1	T3rd	20	10	66.7	@	1	1	2nd	21	11	65.6
Eastern Ill. (10)	Missouri Valley	Y	14	4	77.8	T1st	22	7	75.9	*	0	1	1st	22	8	73.3
Fairfield (10)	Metro Atlantic	N	8	4	66.7	3rd	19	9	67.9	*	0	1	1st	19	10	65.5
Georgia (4)	Southeastern	Y	5	4	55.6	T4th	20	9	69.0	@	1	1	RS	21	10	67.7
Houston (6)	Southwest	N	11	5	68.8	2nd	22	6	78.6	@	0	1	2nd	22	7	75.9
Iowa (1)	Big Ten	Y	17	1	94.4	1st	27	1	96.4	*	2	1	RF	29	2	93.5
James Madison (4)	Colonial	Y	12	0	100.0	1st	26	3	89.7	*	1	1	RS	27	4	87.1
Kansas (7)	Big Eight	Y	8	6	57.1	T3rd	21	9	70.0	*	1	1	2nd	22	10	68.8
La Salle (8)	Metro Atlantic	N	11	1	91.7	1st	25	4	86.2	@	0	1	1st	25	5	83.3
Long Beach St. (2)	Big West	Y	18	0	100.0	1st	25	5	83.3	*	3	1	N3rd	28	6	82.4
Louisiana Tech (2)	American South	Y	9	0	100.0	1st	27	2	93.1	@	5	0	Champ	32	2	94.1
LSU (9)	Southeastern	N	6	3	66.7	3rd	18	10	64.3	@	0	1	1st	18	11	62.1
Maryland (2)	Atlantic Coast	Y	12	2	85.7	T1st	24	5	82.8	*	2	1	RF	26	6	81.3
Middle Tenn. (10)	Ohio Valley	N	12	2	85.7	1st	22	7	75.9	*	0	1	1st	22	8	73.3
Montana (4)	Mountain West Athl.	Y	16	0	100.0	1st	28	1	96.6	*	0	1	2nd	28	2	93.3
Nebraska (5)	Big Eight	N	11	3	78.6	1st	22	6	78.6	@	0	1	2nd	22	7	75.9
New Mexico St. (6)	High Country	N	10	0	100.0	1st	26	2	92.9	*	0	1	2nd	26	3	89.7
Ohio St. (3)	Big Ten	Y	16	2	88.9	2nd	24	4	85.7	@	1	1	RS	25	5	83.3
Old Dominion (6)	Sun Belt	N	6	0	100.0	1st	17	11	60.7	@	0	1	2nd	17	12	58.6
Ole Miss (3)	Southeastern	Y	5	4	55.6	T4th	23	6	79.3	@	1	1	RS	24	7	77.4
Penn St. (9)	Atlantic 10	N	11	7	61.1	4th	19	12	61.3	@	1	1	2nd	20	13	60.6
Rutgers (3)	Atlantic 10	Y	17	1	94.4	1st	26	4	86.7	*	1	1	RS	27	5	84.4
Saint Joseph's (7)	Atlantic 10	Y	16	2	88.9	2nd	23	7	76.7	@	1	1	2nd	24	8	75.0
SFA (8)	Southland	Y	13	1	92.9	1st	28	4	87.5	@	1	1	2nd	29	5	85.3
South Carolina (8)	Metro	Y	10	2	83.3	1st	22	10	68.8	*	1	1	2nd	23	11	67.6
Southern California (4)	Pacific-10	Y	15	3	83.3	2nd	21	7	75.0	@	1	1	RS	22	8	73.3
St. John's (NY) (7)	Big East	Y	10	6	62.5	T3rd	21	9	70.0	*	1	1	2nd	22	10	68.8
Stanford (5)	Pacific-10	N	14	4	77.8	3rd	26	4	86.7	@	1	1	RS	27	5	84.4
Syracuse (6)	Big East	N	13	3	81.3	1st	22	8	73.3	@	0	1	2nd	22	9	71.0
Tennessee (1)	Southeastern	Y	8	1	88.9	2nd	28	2	93.3	*	3	1	N3rd	31	3	91.2
Texas (1)	Southwest	Y	16	0	100.0	1st	30	2	93.8	*	2	1	RF	32	3	91.4
Villanova (8)	Big East	Y	11	5	68.8	2nd	20	8	71.4	@	0	1	1st	20	9	69.0
Virginia (2)	Atlantic Coast	Y	12	2	85.7	T1st	25	4	86.2	@	2	1	RF	27	5	84.4
Wake Forest (9)	Atlantic Coast	N	9	5	64.3	3rd	22	7	75.9	@	1	1	2nd	23	8	74.2
Washington (3)	Pacific-10	Y	16	2	88.9	1st	24	4	85.7	*	1	1	RS	25	5	83.3
Western Ky. (5)	Sun Belt	N	4	2	66.7	3rd	26	7	78.8	*	0	1	2nd	26	8	76.5

1989

School (Seed)	Conference	Y/N	Conference Finish				Final Regular Season Record			How Qual	NCAA Tournament			Full Season		
			W	L	Pct.	Place	W	L	Pct.		W	L	Finish	W	L	Pct.
Arkansas (12)	Southwest	N	13	3	81.3	2nd	22	7	75.9	@	0	1	1st	22	8	73.3
Auburn (1)	Southeastern	Y	9	0	100.0	1st	28	1	96.6	@	4	1	N2nd	32	2	94.1
Bowling Green (9)	Mid-American	Y	16	0	100.0	1st	25	3	89.3	*	1	1	2nd	26	4	86.7
Cal St. Fullerton (7)	Big West	N	12	6	66.7	T4th	21	8	72.4	@	0	1	1st	21	9	70.0
Chattanooga (12)	Southern	N	5	5	50.0	3rd	19	11	63.3	*	0	1	1st	19	12	61.3
Cincinnati (8)	Metro	N	6	6	50.0	5th	21	8	72.4	@	0	1	1st	21	9	70.0
Clemson (4)	Atlantic Coast	Y	9	5	64.3	3rd	19	10	65.5	@	1	1	RS	20	11	64.5
Colorado (3)	Big Eight	Y	14	0	100.0	1st	27	3	90.0	*	0	1	2nd	27	4	87.1
Georgia (5)	Southeastern	Y	6	3	66.7	3rd	22	6	78.6	@	1	1	2nd	23	7	76.7
Hawaii (12)	Big West	N	13	3	81.3	T2nd	18	9	66.7	@	0	1	1st	18	10	64.3
Holy Cross (9)	Metro Atlantic	N	10	2	83.3	2nd	21	9	70.0	*	0	1	1st	21	10	67.7
Illinois St. (7)	Missouri Valley	Y	16	2	88.9	1st	22	7	75.9	*	1	1	2nd	23	8	74.2
Iowa (3)	Big Ten	Y	16	2	88.9	T1st	26	4	86.7	@	1	1	RS	27	5	84.4
James Madison (6)	Colonial	Y	12	0	100.0	1st	25	3	89.3	*	1	1	2nd	26	4	86.7
La Salle (9)	Metro Atlantic	N	11	1	91.7	1st	27	2	93.1	@	1	1	2nd	28	3	90.3
Long Beach St. (2)	Big West	Y	18	0	100.0	1st	28	4	87.5	*	2	1	RF	30	5	85.7
Louisiana Tech (1)	American South	Y	10	0	100.0	1st	29	3	90.6	@	3	1	N3rd	32	4	88.9
LSU (4)	Southeastern	Y	5	4	55.6	T4th	18	10	64.3	@	1	1	RS	19	11	63.3
Maryland (1)	Atlantic Coast	Y	13	1	92.9	1st	26	2	92.9	*	3	1	N3rd	29	3	90.6
Miami (FL) (8)	Independent	N	-	-	-	-	21	7	75.0	@	0	1	1st	21	8	72.4
Montana (10)	Big Sky	Y	16	0	100.0	1st	26	3	89.7	*	1	1	2nd	27	4	87.1
NC State (2)	Atlantic Coast	Y	12	2	85.7	2nd	23	6	79.3	@	1	1	RS	24	7	77.4
Northwestern St. (10)	Southland	N	11	3	78.6	T2nd	22	7	75.9	@	0	1	1st	22	8	73.3
Ohio St. (3)	Big Ten	Y	16	2	88.9	T1st	23	5	82.1	*	1	1	RS	24	6	80.0
Oklahoma St. (9)	Big Eight	Y	8	6	57.1	2nd	19	11	63.3	@	1	1	2nd	20	12	62.5
Old Dominion (6)	Sun Belt	Y	5	1	83.3	T1st	22	8	73.3	@	1	1	2nd	23	9	71.9
Ole Miss (3)	Southeastern	Y	4	5	44.4	6th	21	7	75.0	@	2	1	RF	23	8	74.2
Providence (11)	Big East	N	10	6	62.5	3rd	22	10	68.8	@	0	1	1st	22	11	66.7
Purdue (5)	Big Ten	Y	14	4	77.8	3rd	23	5	82.1	@	1	1	2nd	24	6	80.0
Rutgers (7)	Atlantic 10	Y	16	2	88.9	T1st	23	6	79.3	@	1	1	2nd	24	7	77.4
Saint Joseph's (10)	Atlantic 10	Y	16	2	88.9	T1st	22	7	75.9	@	1	1	2nd	23	8	74.2
SFA (4)	Southland	Y	13	1	92.9	1st	29	3	90.6	@	1	1	RS	30	4	88.2
South Carolina (6)	Metro	Y	10	2	83.3	T1st	23	6	79.3	*	0	1	1st	23	7	76.7
Southern Miss. (10)	Metro	N	10	2	83.3	T1st	26	4	86.7	@	0	1	1st	26	5	83.9
Stanford (2)	Pacific-10	Y	18	0	100.0	1st	26	2	92.9	*	2	1	RF	28	3	90.3
Temple (8)	Atlantic 10	Y	14	4	77.8	3rd	21	9	70.0	@	1	1	2nd	22	10	68.8
Tennessee (1)	Southeastern	Y	8	1	88.9	2nd	30	2	93.8	*	5	0	Champ	35	2	94.6
Tennessee Tech (11)	Ohio Valley	N	9	3	75.0	2nd	21	7	75.0	*	1	1	2nd	22	8	73.3
Texas (2)	Southwest	Y	16	0	100.0	1st	25	4	86.2	*	2	1	RF	27	5	84.4
UConn (8)	Big East	Y	13	2	86.7	1st	24	5	82.8	*	0	1	1st	24	6	80.0
UNLV (6)	Big West	Y	13	5	72.2	T2nd	25	6	80.6	@	2	1	RS	27	7	79.4
Utah (11)	High Country	N	9	1	90.0	1st	24	5	82.8	*	0	1	1st	24	6	80.0
Vanderbilt (7)	Southeastern	N	5	4	55.6	T4th	21	7	75.0	@	0	1	1st	21	8	72.4
Villanova (11)	Big East	N	11	5	68.8	2nd	18	11	62.1	@	0	1	1st	18	12	60.0
Virginia (4)	Atlantic Coast	Y	8	6	57.1	4th	20	9	69.0	@	1	1	RS	21	10	67.7
Washington (5)	Pacific-10	Y	15	3	83.3	2nd	22	9	71.0	@	1	1	2nd	23	10	69.7
West Virginia (12)	Atlantic 10	N	12	6	66.7	T4th	23	7	76.7	*	1	1	2nd	24	8	75.0
Western Ky. (5)	Sun Belt	Y	5	1	83.3	T1st	22	8	73.3	*	0	1	1st	22	9	71.0

1990

School (Seed)	Conference	Y/N	Conference Finish				Final Regular Season Record			How Qual	NCAA Tournament			Full Season		
			W	L	Pct.	Place	W	L	Pct.		W	L	Finish	W	L	Pct.
App State (11)	Southern	N	7	3	70.0	2nd	20	8	71.4	*	0	1	1st	20	9	69.0
Arkansas (7)	Southwest	Y	15	1	93.8	11st	22	4	84.6	@	3	1	RF	25	5	83.3
Auburn (2)	Southeastern	Y	7	2	77.8	T2nd	24	6	80.0	*	4	1	N2nd	28	7	80.0
Bowling Green (12)	Mid-American	N	12	4	75.0	3rd	22	8	73.3	*	0	1	1st	22	9	71.0
California (11)	Pacific-10	N	9	9	50.0	T4th	17	11	60.7	@	0	1	1st	17	12	58.6
Clemson (5)	Atlantic Coast	Y	10	4	71.4	3rd	20	9	69.0	@	2	1	RS	22	10	68.8
DePaul (8)	North Star	Y	10	2	83.3	2nd	21	9	70.0	@	1	1	2nd	22	10	68.8
Florida St. (10)	Metro	Y	11	3	78.6	T2nd	21	8	72.4	@	0	1	1st	21	9	70.0
Georgia (2)	Southeastern	Y	6	3	66.7	4th	25	4	86.2	@	0	1	2nd	25	5	83.3
Hawaii (9)	Big West	N	16	2	88.9	2nd	25	3	89.3	@	1	1	2nd	26	4	86.7
Iowa (3)	Big Ten	Y	15	3	83.3	11st	23	5	82.1	*	0	1	2nd	23	6	79.3
Long Beach St. (6)	Pacific Coast	Y	14	4	77.8	3rd	24	7	77.4	@	1	1	2nd	25	8	75.8
Louisiana Tech (1)	American South	Y	10	0	100.0	1st	29	0	100.0	*	3	1	N3rd	32	1	97.0
LSU (9)	Southeastern	N	4	5	44.4	T6th	21	8	72.4	@	0	1	1st	21	9	70.0
Manhattan (12)	Metro Atlantic	N	8	2	80.0	11st	18	12	60.0	*	0	1	1st	18	13	58.1
Maryland (6)	Atlantic Coast	Y	7	7	50.0	4th	18	10	64.3	@	1	1	2nd	19	11	63.3
Michigan (10)	Big Ten	N	11	7	61.1	T4th	19	9	67.9	@	1	1	2nd	20	10	66.7
Montana (8)	Big Sky	Y	16	0	100.0	1st	27	2	93.1	*	0	1	1st	27	3	90.0
NC State (2)	Atlantic Coast	Y	12	2	85.7	1st	24	5	82.8	@	1	1	RS	25	6	80.6
NIU (5)	North Star	Y	12	0	100.0	1st	25	4	86.2	@	1	1	2nd	26	5	83.9
Northwestern (4)	Big Ten	Y	15	3	83.3	11st	24	4	85.7	@	0	1	2nd	24	5	82.8
Ohio St. (6)	Big Ten	Y	11	7	61.1	T4th	17	11	60.7	@	1	1	2nd	18	12	60.0
Oklahoma St. (7)	Big Eight	Y	9	5	64.3	T4th	20	10	66.7	*	0	1	1st	20	11	64.5
Old Dominion (8)	Sun Belt	Y	4	2	66.7	11st	20	9	69.0	*	1	1	2nd	21	10	67.7
Ole Miss (5)	Southeastern	Y	7	2	77.8	T2nd	20	9	69.0	@	2	1	RS	22	10	68.8
Penn St. (7)	Atlantic 10	N	15	3	83.3	3rd	24	6	80.0	*	1	1	2nd	25	7	78.1
Providence (3)	Big East	Y	14	2	87.5	11st	26	4	86.7	*	1	1	RS	27	5	84.4
Purdue (4)	Big Ten	Y	14	4	77.8	3rd	22	6	78.6	@	1	1	RS	23	7	76.7
Richmond (10)	Colonial	N	11	1	91.7	1st	25	4	86.2	*	0	1	1st	25	5	83.3
Rutgers (11)	Big East	N	16	2	88.9	11st	20	9	69.0	@	0	1	1st	20	10	66.7
Saint Joseph's (9)	Atlantic 10	N	16	2	88.9	11st	24	6	80.0	@	0	1	1st	24	7	77.4
SFA (3)	Southland	Y	14	0	100.0	1st	27	2	93.1	*	1	1	RS	28	3	90.3
South Carolina (5)	Metro	Y	13	1	92.9	1st	22	8	73.3	@	2	1	RS	24	9	72.7
Southern Ill. (11)	Missouri Valley	N	16	2	88.9	1st	21	9	70.0	*	0	1	1st	21	10	67.7
Southern Miss. (8)	Metro	Y	11	3	78.6	T2nd	26	4	86.7	*	1	1	2nd	27	5	84.4
Stanford (1)	Pacific-10	Y	17	1	94.4	11st	27	1	96.4	*	5	0	Champ	32	1	97.0
Tennessee (1)	Southeastern	Y	8	1	88.9	1st	25	5	83.3	@	2	1	RF	27	6	81.8
Tennessee Tech (7)	Ohio Valley	Y	12	0	100.0	1st	25	4	86.2	*	1	1	2nd	26	5	83.9
Texas (3)	Southwest	Y	15	1	93.8	11st	25	4	86.2	*	2	1	RF	27	5	84.4
Texas Tech (12)	Southwest	N	11	5	68.8	3rd	19	10	65.5	@	0	1	1st	19	11	63.3
UCLA (10)	Pacific-10	N	12	6	66.7	3rd	17	11	60.7	@	0	1	1st	17	12	58.6
UConn (4)	Big East	Y	14	2	87.5	11st	25	5	83.3	@	0	1	2nd	25	6	80.6
UNLV (4)	Big West	Y	17	1	94.4	1st	27	2	93.1	*	0	1	2nd	27	3	90.0
Utah (12)	Western Athletic	N	6	4	60.0	3rd	20	9	69.0	*	0	1	1st	20	10	66.7
Vanderbilt (6)	Southeastern	Y	5	4	55.6	5th	21	10	67.7	@	2	1	RS	23	11	67.6
Virginia (2)	Atlantic Coast	Y	11	3	78.6	2nd	26	5	83.9	*	3	1	N3rd	29	6	82.9
Washington (1)	Pacific-10	Y	17	1	94.4	11st	26	2	92.9	@	2	1	RF	28	3	90.3
Western Ky. (9)	Sun Belt	N	4	2	66.7	11st	17	11	60.7	@	0	1	1st	17	12	58.6

1991

School (Seed)	Conference	Y/N	Conference Finish				Final Regular Season Record			How Qual	NCAA Tournament			Full Season		
			W	L	Pct.	Place	W	L	Pct.		W	L	Finish	W	L	Pct.
App State (12)	Southern	N	5	5	50.0	4th	19	13	59.4	*	0	1	1st	19	14	57.6
Arkansas (3)	Southwest	Y	15	1	93.8	1st	27	3	90.0	*	1	1	RS	28	4	87.5
Auburn (3)	Southeastern	Y	7	2	77.8	2nd	24	5	82.8	@	2	1	RF	26	6	81.3
Cal St. Fullerton (7)	Big West	Y	14	4	77.8	3rd	24	7	77.4	@	1	1	2nd	25	8	75.8
Clemson (4)	Atlantic Coast	Y	8	6	57.1	4th	20	10	66.7	@	2	1	RF	22	11	66.7
DePaul (12)	North Star	N	11	3	78.6	3rd	19	11	63.3	*	0	1	1st	19	12	61.3
Fairfield (12)	Metro Atlantic	N	15	1	93.8	1st	25	5	83.3	@	0	1	1st	25	6	80.6
Florida St. (5)	Metro	Y	12	2	85.7	1st	24	6	80.0	*	1	1	2nd	25	7	78.1
George Washington (10)	Atlantic 10	N	15	3	83.3	T2nd	22	6	78.6	@	1	1	2nd	23	7	76.7
Georgia (1)	Southeastern	Y	9	0	100.0	1st	26	3	89.7	@	2	1	RF	28	4	87.5
Holy Cross (11)	Patriot	Y	12	0	100.0	1st	24	5	82.8	@	1	1	2nd	25	6	80.6
Iowa (6)	Big Ten	N	13	5	72.2	T2nd	20	8	71.4	@	1	1	2nd	21	9	70.0
James Madison (8)	Colonial	Y	11	1	91.7	1st	24	4	85.7	@	2	1	RS	26	5	83.9
Kentucky (9)	Southeastern	N	4	5	44.4	T5th	20	8	71.4	@	0	1	1st	20	9	69.0
Lamar University (10)	American South	N	12	0	100.0	1st	26	3	89.7	@	3	1	RF	29	4	87.9
Long Beach St. (4)	Big West	Y	15	3	83.3	1st	23	7	76.7	*	1	1	RS	24	8	75.0
Louisiana Tech (10)	American South	N	9	3	75.0	2nd	18	11	62.1	*	0	1	1st	18	12	60.0
LSU (2)	Southeastern	N	5	4	55.6	4th	24	6	80.0	*	0	1	2nd	24	7	77.4
Maryland (6)	Atlantic Coast	N	9	5	64.3	T2nd	17	12	58.6	@	0	1	1st	17	13	56.7
Michigan St. (4)	Big Ten	N	13	5	72.2	T2nd	21	7	75.0	@	0	1	2nd	21	8	72.4
Missouri St. (8)	Missouri Valley	Y	16	2	88.9	1st	25	4	86.2	*	1	1	2nd	26	5	83.9
Montana (11)	Big Sky	Y	16	0	100.0	1st	26	3	89.7	*	0	1	1st	26	4	86.7
NC State (2)	Atlantic Coast	Y	9	5	64.3	T2nd	26	5	83.9	*	1	1	RS	27	6	81.8
Northwestern (6)	Big Ten	Y	12	6	66.7	4th	20	8	71.4	@	1	1	2nd	21	9	70.0
Oklahoma St. (5)	Big Eight	Y	11	3	78.6	1st	25	5	83.3	*	2	1	RS	27	6	81.8
Ole Miss (9)	Southeastern	N	4	5	44.4	T5th	20	8	71.4	@	0	1	1st	20	9	69.0
Penn St. (1)	Atlantic 10	Y	17	1	94.4	1st	29	1	96.7	*	0	1	2nd	29	2	93.5
Providence (5)	Big East	Y	13	3	81.3	2nd	25	5	83.3	@	1	1	2nd	26	6	81.3
Purdue (2)	Big Ten	Y	17	1	94.4	1st	26	2	92.9	*	0	1	2nd	26	3	89.7
Richmond (7)	Colonial	Y	11	1	91.7	1st	26	4	86.7	*	0	1	1st	26	5	83.9
Rutgers (6)	Atlantic 10	Y	15	3	83.3	T2nd	23	6	79.3	@	0	1	1st	23	7	76.7
SFA (8)	Southland	Y	14	0	100.0	1st	25	4	86.2	*	1	1	2nd	26	5	83.9
South Carolina (7)	Metro	N	12	2	85.7	1st	22	8	73.3	@	0	1	1st	22	9	71.0
Southern California (5)	Pacific-10	Y	11	7	61.1	3rd	17	11	60.7	@	1	1	2nd	18	12	60.0
Stanford (2)	Pacific-10	Y	16	2	88.9	1st	23	5	82.1	*	3	1	N3rd	26	6	81.3
Tennessee (1)	Southeastern	Y	6	3	66.7	3rd	25	5	83.3	@	5	0	Champ	30	5	85.7
Tennessee Tech (9)	Ohio Valley	N	11	1	91.7	1st	22	7	75.9	*	0	1	1st	22	8	73.3
Texas (7)	Southwest	Y	14	2	87.5	2nd	21	8	72.4	@	0	1	1st	21	9	70.0
Texas Tech (9)	Southwest	N	12	4	75.0	3rd	23	7	76.7	@	0	1	1st	23	8	74.2
Toledo (11)	Mid-American	N	13	3	81.3	1st	23	6	79.3	*	1	1	2nd	24	7	77.4
UConn (3)	Big East	Y	14	2	87.5	1st	26	4	86.7	*	3	1	N3rd	29	5	85.3
UNLV (8)	Big West	Y	15	3	83.3	1st	24	6	80.0	@	1	1	2nd	25	7	78.1
Utah (12)	Western Athletic	N	9	3	75.0	2nd	20	9	69.0	*	0	1	1st	20	10	66.7
Vanderbilt (10)	Southeastern	Y	4	5	44.4	T5th	17	11	60.7	@	2	1	RS	19	12	61.3
Virginia (1)	Atlantic Coast	Y	14	0	100.0	1st	27	2	93.1	@	4	1	N2nd	31	3	91.2
Washington (3)	Pacific-10	Y	15	3	83.3	2nd	23	4	85.2	@	1	1	RS	24	5	82.8
Washington St. (11)	Pacific-10	N	10	8	55.6	T4th	18	10	64.3	@	0	1	1st	18	11	62.1
Western Ky. (4)	Sun Belt	Y	6	0	100.0	1st	28	2	93.3	*	1	1	RS	29	3	90.6

1992

School (Seed)	Conference	Y/N	Conference Finish				Final Regular Season Record			How Qual	NCAA Tournament			Full Season		
			W	L	Pct.	Place	W	L	Pct.		W	L	Finish	W	L	Pct.
Alabama (5)	Southeastern	Y	7	4	63.6	3rd	22	6	78.6	@	1	1	2nd	23	7	76.7
Arizona St. (6)	Pacific-10	N	11	7	61.1	5th	20	8	71.4	@	0	1	1st	20	9	69.0
California (5)	Pacific-10	Y	12	6	66.7	T3rd	20	8	71.4	@	0	1	1st	20	9	69.0
Chattanooga (12)	Southern	N	8	2	80.0	T1st	18	11	62.1	*	0	1	1st	18	12	60.0
Clemson (5)	Atlantic Coast	Y	9	7	56.3	T3rd	20	9	69.0	@	1	1	2nd	21	10	67.7
Colorado (7)	Big Eight	Y	11	3	78.6	2nd	22	8	73.3	*	0	1	1st	22	9	71.0
Creighton (7)	Western Athletic	Y	13	1	92.9	1st	27	3	90.0	*	1	1	2nd	28	4	87.5
DePaul (11)	Great Midwest	Y	8	2	80.0	T1st	20	9	69.0	@	1	1	2nd	21	10	67.7
George Washington (8)	Atlantic 10	Y	11	5	68.8	T2nd	24	6	80.0	*	1	1	2nd	25	7	78.1
Houston (8)	Southwest	N	10	4	71.4	3rd	22	7	75.9	@	0	1	1st	22	8	73.3
Iowa (1)	Big Ten	Y	16	2	88.9	1st	25	3	89.3	*	0	1	2nd	25	4	86.2
Kansas (9)	Big Eight	N	12	2	85.7	1st	25	5	83.3	@	0	1	1st	25	6	80.6
Long Beach St. (10)	Big West	N	13	5	72.2	T2nd	21	9	70.0	@	0	1	1st	21	10	67.7
Louisiana Tech (6)	Sun Belt	N	12	4	75.0	T3rd	20	9	69.0	@	0	1	1st	20	10	66.7
Maryland (2)	Atlantic Coast	Y	13	3	81.3	2nd	23	5	82.1	@	2	1	RF	25	6	80.6
Miami (FL) (2)	Big East	Y	18	0	100.0	1st	29	1	96.7	@	1	1	RS	30	2	93.8
Missouri St. (8)	Missouri Valley	Y	17	1	94.4	1st	27	2	93.1	*	4	1	N3rd	31	3	91.2
Montana (11)	Big Sky	N	13	3	81.3	2nd	22	6	78.6	*	1	1	2nd	23	7	76.7
NIU (11)	North Star	Y	8	4	66.7	T2nd	17	13	56.7	*	1	1	2nd	18	14	56.3
North Carolina (7)	Atlantic Coast	Y	9	7	56.3	T3rd	21	8	72.4	@	1	1	2nd	22	9	71.0
Notre Dame (12)	Midwestern	N	8	4	66.7	2nd	14	16	46.7	*	0	1	1st	14	17	45.2
Old Dominion (10)	Colonial	N	9	5	64.3	3rd	20	10	66.7	*	0	1	1st	20	11	64.5
Ole Miss (2)	Southeastern	Y	11	0	100.0	1st	27	2	93.1	@	2	1	RF	29	3	90.6
Penn St. (3)	Independent	Y	-	-	-	-	23	6	79.3	@	1	1	RS	24	7	77.4
Providence (7)	Big East	Y	13	5	72.2	T2nd	21	8	72.4	@	0	1	1st	21	9	70.0
Purdue (3)	Big Ten	Y	14	4	77.8	2nd	22	6	78.6	@	1	1	RS	23	7	76.7
Rutgers (8)	Atlantic 10	Y	11	5	68.8	T2nd	20	10	66.7	@	1	1	2nd	21	11	65.6
Saint Peter's (11)	Metro Atlantic	N	13	3	81.3	2nd	24	6	80.0	*	0	1	1st	24	7	77.4
Santa Clara (12)	West Coast	N	10	4	71.4	T1st	20	9	69.0	*	1	1	2nd	21	10	67.7
SFA (2)	Southland	Y	17	1	94.4	1st	27	2	93.1	*	1	1	RS	28	3	90.3
Southern California (3)	Pacific-10	Y	14	4	77.8	2nd	21	7	75.0	@	2	1	RF	23	8	74.2
Southern Ill. (10)	Missouri Valley	N	15	3	83.3	2nd	22	7	75.9	@	1	1	2nd	23	8	74.2
Southern Miss. (9)	Metro	N	9	3	75.0	2nd	21	9	70.0	*	0	1	1st	21	10	67.7
Stanford (1)	Pacific-10	Y	15	3	83.3	1st	25	3	89.3	*	5	0	Champ	30	3	90.9
Tennessee (1)	Southeastern	Y	10	1	90.9	2nd	27	2	93.1	*	1	1	RS	28	3	90.3
Tennessee Tech (12)	Ohio Valley	N	13	1	92.9	1st	21	8	72.4	*	0	1	1st	21	9	70.0
Texas (4)	Southwest	Y	11	3	78.6	2nd	21	9	70.0	@	0	1	2nd	21	10	67.7
Texas Tech (4)	Southwest	Y	13	1	92.9	1st	26	4	86.7	*	1	1	RS	27	5	84.4
Toledo (10)	Mid-American	N	15	1	93.8	1st	25	5	83.3	*	1	1	2nd	26	6	81.3
UC Santa Barbara (9)	Big West	Y	16	2	88.9	1st	26	4	86.7	*	1	1	2nd	27	5	84.4
UCLA (5)	Pacific-10	Y	12	6	66.7	T3rd	19	9	67.9	@	2	1	RS	21	10	67.7
UConn (6)	Big East	Y	13	5	72.2	T2nd	22	10	68.8	@	1	1	2nd	23	11	67.6
Vanderbilt (3)	Southeastern	Y	6	5	54.5	T4th	20	8	71.4	@	2	1	RF	22	9	71.0
Vermont (9)	North Atlantic	N	14	0	100.0	1st	29	0	100.0	@	0	1	1st	29	1	96.7
Virginia (1)	Atlantic Coast	Y	15	1	93.8	1st	29	1	96.7	*	3	1	N3rd	32	2	94.1
West Virginia (4)	Atlantic 10	Y	16	0	100.0	1st	25	3	89.3	@	1	1	RS	26	4	86.7
Western Ky. (4)	Sun Belt	Y	13	3	81.3	T1st	23	7	76.7	*	4	1	N2nd	27	8	77.1
Wisconsin (6)	Big Ten	Y	13	5	72.2	3rd	20	8	71.4	@	0	1	1st	20	9	69.0

1993

School (Seed)	Conference	Y/N	Conference Finish				Final Regular Season Record			How Qual	NCAA Tournament			Full Season		
			W	L	Pct.	Place	W	L	Pct.		W	L	Finish	W	L	Pct.
Alabama (5)	Southeastern	Y	8	6	57.1	4th	21	8	72.4	@	1	1	2nd	22	9	71.0
Auburn (3)	Southeastern	Y	9	2	81.8	T2nd	24	3	88.9	@	1	1	RS	25	4	86.2
Bowling Green (10)	Mid-American	Y	17	1	94.4	1st	25	4	86.2	*	0	1	1st	25	5	83.3
BYU (12)	Western Athletic	N	13	1	92.9	1st	24	4	85.7	*	0	1	1st	24	5	82.8
California (9)	Pacific-10	N	10	8	55.6	T4th	18	9	66.7	@	1	1	2nd	19	10	65.5
Clemson (5)	Atlantic Coast	Y	8	8	50.0	T4th	18	10	64.3	@	1	1	2nd	19	11	63.3
Colorado (4)	Big Eight	Y	12	2	85.7	1st	25	3	89.3	@	2	1	RF	27	4	87.1
DePaul (11)	Great Midwest	N	8	2	80.0	2nd	20	8	71.4	@	0	1	1st	20	9	69.0
Florida (7)	Southeastern	N	6	5	54.5	5th	18	9	66.7	@	1	1	2nd	19	10	65.5
Ga. Southern (12)	Southern	N	9	3	75.0	T2nd	21	8	72.4	*	0	1	1st	21	9	70.0
Georgetown (6)	Big East	Y	15	3	83.3	T1st	21	6	77.8	@	2	1	RS	23	7	76.7
Georgia (8)	Southeastern	Y	4	7	36.4	T8th	20	12	62.5	@	1	1	2nd	21	13	61.8
Georgia Tech (9)	Atlantic Coast	N	8	8	50.0	T4th	16	10	61.5	@	0	1	1st	16	11	59.3
Iowa (2)	Big Ten	N	16	2	88.9	T1st	24	3	88.9	@	3	1	N3rd	27	4	87.1
Kansas (8)	Big Eight	Y	9	5	64.3	T3rd	21	8	72.4	*	0	1	1st	21	9	70.0
Louisiana Tech (6)	Sun Belt	Y	13	1	92.9	T1st	23	5	82.1	@	3	1	RF	26	6	81.3
Louisville (11)	Metro	N	7	5	58.3	3rd	18	11	62.1	*	1	1	2nd	19	12	61.3
Maryland (2)	Atlantic Coast	Y	11	5	68.8	T2nd	22	7	75.9	@	0	1	2nd	22	8	73.3
Miami (FL) (5)	Big East	Y	15	3	83.3	T1st	23	6	79.3	*	1	1	2nd	24	7	77.4
Missouri St. (10)	Missouri Valley	Y	14	2	87.5	1st	21	8	72.4	*	2	1	RS	23	9	71.9
Montana St. (7)	Big Sky	N	13	1	92.9	T1st	22	6	78.6	*	0	1	1st	22	7	75.9
Nebraska (6)	Big Eight	Y	10	4	71.4	2nd	22	7	75.9	@	1	1	2nd	23	8	74.2
NIU (11)	Mid-Continent	N	15	1	93.8	1st	24	5	82.8	*	0	1	1st	24	6	80.0
North Carolina (4)	Atlantic Coast	Y	11	5	68.8	T2nd	22	6	78.6	@	1	1	RS	23	7	76.7
Northwestern (8)	Big Ten	Y	13	5	72.2	4th	18	9	66.7	@	1	1	2nd	19	10	65.5
Ohio St. (1)	Big Ten	Y	16	2	88.9	T1st	24	3	88.9	*	4	1	N2nd	28	4	87.5
Oklahoma St. (7)	Big Eight	N	9	5	64.3	T3rd	23	8	74.2	@	0	1	1st	23	9	71.9
Old Dominion (10)	Colonial	Y	14	0	100.0	1st	21	7	75.0	*	1	1	2nd	22	8	73.3
Penn St. (3)	Big Ten	Y	14	4	77.8	3rd	22	5	81.5	@	0	1	2nd	22	6	78.6
Rutgers (9)	Atlantic 10	N	12	2	85.7	1st	21	8	72.4	*	1	1	2nd	22	9	71.0
Saint Peter's (12)	Metro Atlantic	N	9	5	64.3	T1st	18	10	64.3	*	0	1	1st	18	11	62.1
San Diego (11)	West Coast	N	8	6	57.1	2nd	16	11	59.3	*	0	1	1st	16	12	57.1
San Diego St. (9)	Western Athletic	N	9	5	64.3	T2nd	19	8	70.4	@	0	1	1st	19	9	67.9
SFA (4)	Southland	Y	17	1	94.4	1st	27	4	87.1	*	1	1	RS	28	5	84.8
Southern California (3)	Pacific-10	Y	14	4	77.8	2nd	21	6	77.8	@	1	1	RS	22	7	75.9
Stanford (1)	Pacific-10	Y	15	3	83.3	1st	25	5	83.3	*	1	1	RS	26	6	81.3
Tennessee (1)	Southeastern	Y	11	0	100.0	1st	27	2	93.1	@	2	1	RF	29	3	90.6
Tennessee Tech (7)	Ohio Valley	N	14	2	87.5	1st	22	6	78.6	*	0	1	1st	22	7	75.9
Texas (3)	Southwest	Y	13	1	92.9	T1st	22	7	75.9	@	0	1	2nd	22	8	73.3
Texas Tech (2)	Southwest	Y	13	1	92.9	T1st	26	3	89.7	*	5	0	Champ	31	3	91.2
UC Santa Barbara (5)	Big West	Y	13	5	72.2	3rd	18	11	62.1	*	1	1	2nd	19	12	61.3
UConn (6)	Big East	Y	12	6	66.7	3rd	18	10	64.3	@	0	1	1st	18	11	62.1
Vanderbilt (1)	Southeastern	Y	9	2	81.8	T2nd	27	2	93.1	*	3	1	N3rd	30	3	90.9
Vermont (8)	North Atlantic	Y	14	0	100.0	1st	28	0	100.0	@	0	1	1st	28	1	96.6
Virginia (2)	Atlantic Coast	Y	13	3	81.3	1st	24	5	82.8	*	2	1	RF	26	6	81.3
Washington (10)	Pacific-10	Y	11	7	61.1	3rd	16	11	59.3	@	1	1	2nd	17	12	58.6
Western Ky. (4)	Sun Belt	Y	13	1	92.9	T1st	23	6	79.3	*	1	1	RS	24	7	77.4
Xavier (12)	Midwestern	N	11	5	68.8	T2nd	21	8	72.4	*	0	1	1st	21	9	70.0

1994

School (Seed)	Conference	Y/N	Conference Finish				Final Regular Season Record			How Qual	NCAA Tournament			Full Season		
			W	L	Pct.	Place	W	L	Pct.		W	L	Finish	W	L	Pct.
Alabama (6)	Southeastern	Y	7	4	63.6	T4th	22	6	78.6	@	4	1	N3rd	26	7	78.8
Auburn (9)	Southeastern	N	6	5	54.5	6th	19	9	67.9	@	1	1	2nd	20	10	66.7
Boise St. (9)	Big Sky	N	12	2	85.7	T1st	23	5	82.1	@	0	1	1st	23	6	79.3
Bowling Green (7)	Mid-American	Y	17	1	94.4	1st	26	3	89.7	*	0	1	1st	26	4	86.7
Brown (16)	Ivy	N	11	3	78.6	T1st	18	9	66.7	*	0	1	1st	18	10	64.3
Clemson (9)	Atlantic Coast	N	11	5	68.8	3rd	19	9	67.9	@	1	1	2nd	20	10	66.7
Colorado (3)	Big Eight	Y	12	2	85.7	1st	25	4	86.2	@	2	1	RS	27	5	84.4
Creighton (10)	Missouri Valley	N	14	2	87.5	2nd	23	6	79.3	@	1	1	2nd	24	7	77.4
FIU (8)	Trans America	Y	11	1	91.7	1st	25	3	89.3	*	0	1	1st	25	4	86.2
Florida (4)	Southeastern	N	8	3	72.7	3rd	22	6	78.6	@	0	1	1st	22	7	75.9
Fordham (16)	Patriot	N	11	3	78.6	1st	21	8	72.4	*	0	1	1st	21	9	70.0
Ga. Southern (14)	Southern	N	11	2	84.6	1st	21	8	72.4	*	0	1	1st	21	9	70.0
George Washington (7)	Atlantic 10	Y	13	3	81.3	T1st	22	7	75.9	@	1	1	2nd	23	8	74.2
Grambling (15)	Southwestern	N	11	3	78.6	T2nd	23	6	79.3	*	0	1	1st	23	7	76.7
Green Bay (15)	Mid-Continent	N	13	5	72.2	2nd	18	10	64.3	*	0	1	1st	18	11	62.1
Hawaii (12)	Big West	N	16	2	88.9	1st	25	4	86.2	@	0	1	1st	25	5	83.3
Indiana (12)	Big Ten	N	10	8	55.6	T4th	19	8	70.4	@	0	1	1st	19	9	67.9
Iowa (3)	Big Ten	Y	13	5	72.2	3rd	20	6	76.9	@	1	1	2nd	21	7	75.0
Kansas (9)	Big Eight	N	11	3	78.6	2nd	21	5	80.8	@	1	1	2nd	22	6	78.6
Louisiana Tech (4)	Sun Belt	Y	14	0	100.0	1st	26	3	89.7	*	5	1	N2nd	31	4	88.6
Loyola Maryland (14)	Metro Atlantic	N	12	2	85.7	2nd	18	10	64.3	*	0	1	1st	18	11	62.1
Marquette (14)	Great Midwest	N	10	2	83.3	2nd	22	6	78.6	@	0	1	1st	22	7	75.9
Minnesota (10)	Big Ten	N	10	8	55.6	T4th	17	10	63.0	@	1	1	2nd	18	11	62.1
Missouri (15)	Big Eight	N	3	11	21.4	T7th	12	17	41.4	*	0	1	1st	12	18	40.0
Missouri St. (6)	Missouri Valley	Y	15	1	93.8	1st	23	5	82.1	*	1	1	2nd	24	6	80.0
Montana (7)	Big Sky	Y	12	2	85.7	T1st	24	4	85.7	*	1	1	2nd	25	5	83.3
Mount St. Mary's (14)	Northeast	N	18	0	100.0	1st	25	3	89.3	*	0	1	1st	25	4	86.2
N.C. A&T (16)	Mid-Eastern	N	11	5	68.8	T3rd	19	10	65.5	*	0	1	1st	19	11	63.3
NIU (11)	Mid-Continent	N	18	0	100.0	1st	24	5	82.8	@	0	1	1st	24	6	80.0
North Carolina (3)	Atlantic Coast	Y	14	2	87.5	2nd	27	2	93.1	*	6	0	Champ	33	2	94.3
Notre Dame (7)	Midwestern	Y	10	2	83.3	1st	22	6	78.6	*	0	1	1st	22	7	75.9
Oklahoma St. (12)	Big Eight	N	9	5	64.3	3rd	20	8	71.4	@	0	1	1st	20	9	69.0
Old Dominion (6)	Colonial	Y	14	0	100.0	1st	24	5	82.8	*	1	1	2nd	25	6	80.6
Ole Miss (5)	Southeastern	Y	7	4	63.6	T4th	23	8	74.2	@	1	1	2nd	24	9	72.7
Oregon (6)	Pacific-10	Y	13	5	72.2	3rd	19	8	70.4	@	1	1	2nd	20	9	69.0
Oregon St. (11)	Pacific-10	N	9	9	50.0	6th	17	10	63.0	@	0	1	1st	17	11	60.7
Penn St. (1)	Big 10	Y	16	2	88.9	T1st	25	2	92.6	*	3	1	RF	28	3	90.3
Portland (15)	West Coast	N	7	7	50.0	4th	17	11	60.7	*	0	1	1st	17	12	58.6
Purdue (1)	Big Ten	Y	16	2	88.9	T1st	25	4	86.2	@	4	1	N3rd	29	5	85.3
Radford (16)	Big South	N	12	6	66.7	T2nd	18	11	62.1	*	0	1	1st	18	12	60.0
Rutgers (5)	Atlantic 10	Y	13	3	81.3	T1st	22	7	75.9	*	0	1	1st	22	8	73.3
Saint Joseph's (11)	Atlantic 10	N	11	5	68.8	3rd	19	8	70.4	@	0	1	1st	19	9	67.9
San Diego St. (5)	Western Athletic	Y	13	1	92.9	1st	25	4	86.2	*	1	1	2nd	26	5	83.9
Santa Clara (11)	West Coast	N	11	3	78.6	1st	21	6	77.8	@	0	1	1st	21	7	75.0
Seton Hall (4)	Big East	Y	16	2	88.9	2nd	25	4	86.2	@	2	1	RS	27	5	84.4
SFA (8)	Southland	Y	16	2	88.9	1st	23	6	79.3	*	0	1	1st	23	7	76.7
SMU (13)	Southwest	N	8	6	57.1	4th	18	8	69.2	@	0	1	1st	18	9	66.7
Southern California (2)	Pacific-10	Y	16	2	88.9	1st	23	3	88.5	*	3	1	RF	26	4	86.7
Southern Miss. (4)	Metro	Y	10	2	83.3	1st	24	4	85.7	@	2	1	RS	26	5	83.9
Stanford (2)	Pacific-10	Y	15	3	83.3	2nd	22	5	81.5	@	3	1	RF	25	6	80.6
Tennessee (1)	Southeastern	Y	11	0	100.0	1st	29	1	96.7	*	2	1	RS	31	2	93.9
Tennessee St. (13)	Ohio Valley	N	13	3	81.3	1st	20	8	71.4	*	0	1	1st	20	9	69.0
Texas (5)	Southwest	Y	10	4	71.4	3rd	21	8	72.4	*	1	1	2nd	22	9	71.0
Texas A&M (13)	Southwest	Y	11	3	78.6	2nd	21	7	75.0	@	2	1	RS	23	8	74.2
Texas Tech (2)	Southwest	Y	12	2	85.7	1st	26	4	86.7	@	2	1	RS	28	5	84.8
UAB (10)	Great Midwest	N	12	0	100.0	1st	23	5	82.1	*	0	1	1st	23	6	79.3
UConn (1)	Big East	Y	17	1	94.4	1st	27	2	93.1	*	3	1	RF	30	3	90.9
UNLV (10)	Big West	N	14	4	77.8	T2nd	23	6	79.3	*	0	1	1st	23	7	76.7
Vanderbilt (2)	Southeastern	Y	9	2	81.8	2nd	23	7	76.7	@	2	1	RS	25	8	75.8
Vermont (13)	North Atlantic	N	9	5	64.3	3rd	19	10	65.5	*	0	1	1st	19	11	63.3
Virginia (3)	Atlantic Coast	Y	15	1	93.8	1st	25	4	86.2	@	2	1	RS	27	5	84.4
Virginia Tech (8)	Metro	Y	9	3	75.0	2nd	24	5	82.8	*	0	1	1st	24	6	80.0
Washington (8)	Pacific-10	Y	12	6	66.7	4th	20	7	74.1	@	1	1	2nd	21	8	72.4
Western Ky. (12)	Sun Belt	N	11	3	78.6	2nd	23	9	71.9	@	1	1	2nd	24	10	70.6

1995

School (Seed)	Conference	Y/N	Conference Finish				Final Regular Season Record			How Qual	NCAA Tournament			Full Season		
			W	L	Pct.	Place	W	L	Pct.		W	L	Finish	W	L	Pct.
Alabama (4)	Southeastern	Y	7	4	63.6	T4th	20	8	71.4	@	2	1	RS	22	9	71.0
Arkansas (6)	Southeastern	N	7	4	63.6	T4th	22	6	78.6	@	1	1	2nd	23	7	76.7
Colorado (I)	Big Eight	Y	14	0	100.0	1st	27	2	93.1	*	3	1	RF	30	3	90.9
Dartmouth (14)	Ivy	N	12	2	85.7	1st	16	10	61.5	*	0	1	1st	16	11	59.3
DePaul (13)	Great Midwest	N	9	3	75.0	T2nd	20	8	71.4	@	0	1	1st	20	9	69.0
Drake (5)	Missouri Valley	N	13	5	72.2	T2nd	24	5	82.8	*	1	1	2nd	25	6	80.6
Duke (5)	Atlantic Coast	N	10	6	62.5	4th	21	8	72.4	@	1	1	2nd	22	9	71.0
FIU (9)	Sun Belt	N	15	1	93.8	1st	26	4	86.7	*	1	1	2nd	27	5	84.4
Florida (6)	Southeastern	N	7	4	63.6	T4th	23	8	74.2	@	1	1	2nd	24	9	72.7
Florida A&M (16)	Mid-Eastern	N	14	2	87.5	1st	24	5	82.8	*	0	1	1st	24	6	80.0
Furman (15)	Southern	N	10	4	71.4	T2nd	18	11	62.1	*	0	1	1st	18	12	60.0
George Washington (4)	Atlantic 10	N	14	2	87.5	1st	24	5	82.8	*	2	1	RS	26	6	81.3
Georgia (3)	Southeastern	Y	8	3	72.7	T2nd	24	4	85.7	@	4	1	N3rd	28	5	84.8
Holy Cross (16)	Patriot	N	12	2	85.7	1st	21	8	72.4	*	0	1	1st	21	9	70.0
Indiana (14)	Big Ten	N	8	8	50.0	T5th	19	9	67.9	@	0	1	1st	19	10	65.5
Jackson St. (15)	Southwestern	N	12	2	85.7	T1st	22	5	81.5	*	0	1	1st	22	6	78.6
Kansas (7)	Big Eight	N	8	6	57.1	3rd	20	10	66.7	@	0	1	1st	20	11	64.5
Louisiana Tech (2)	Sun Belt	Y	13	1	92.9	1st	26	4	86.7	@	2	1	RS	28	5	84.8
Louisville (II)	Metro	N	7	5	58.3	T3rd	24	7	77.4	@	1	1	2nd	25	8	75.8
Loyola Maryland (10)	Metro Atlantic	N	7	6	53.8	4th	20	8	71.4	*	0	1	1st	20	9	69.0
Maine (16)	North Atlantic	N	14	2	87.5	1st	24	5	82.8	*	0	1	1st	24	6	80.0
Marquette (10)	Great Midwest	N	9	3	75.0	T2nd	19	11	63.3	*	0	1	1st	19	12	61.3
Memphis (8)	Great Midwest	N	10	2	83.3	1st	21	7	75.0	@	1	1	2nd	22	8	73.3
Missouri St. (9)	Missouri Valley	N	14	4	77.8	1st	20	11	64.5	@	1	1	2nd	21	12	63.6
Montana (12)	Big Sky	N	12	2	85.7	1st	25	6	80.6	*	1	1	2nd	26	7	78.8
Mount St. Mary's (13)	Northeast	N	17	1	94.4	1st	24	5	82.8	*	0	1	1st	24	6	80.0
NC State (7)	Atlantic Coast	N	11	5	68.8	3rd	19	9	67.9	@	2	1	RS	21	10	67.7
NIU (16)	Midwestern	N	10	6	62.5	T4th	17	13	56.7	*	0	1	1st	17	14	54.8
North Carolina (3)	Atlantic Coast	Y	12	4	75.0	2nd	28	4	87.5	*	2	1	RS	30	5	85.7
Ohio (14)	Mid-American	N	15	3	83.3	T1st	23	6	79.3	@	0	1	1st	23	7	76.7
Oklahoma (7)	Big Eight	N	11	3	78.6	2nd	21	8	72.4	@	1	1	2nd	22	9	71.0
Oklahoma St. (12)	Big Eight	N	7	7	50.0	4th	17	11	60.7	@	0	1	1st	17	12	58.6
Old Dominion (8)	Colonial	N	13	1	92.9	T1st	27	5	84.4	*	0	1	1st	27	6	81.8
Ole Miss (12)	Southeastern	N	6	5	54.5	7th	21	7	75.0	@	0	1	1st	21	8	72.4
Oregon (6)	Pacific-10	N	11	7	61.1	4th	18	9	66.7	@	0	1	1st	18	10	64.3
Oregon St. (5)	Pacific-10	N	12	6	66.7	3rd	20	7	74.1	@	1	1	2nd	21	8	72.4
Penn St. (2)	Big Ten	Y	13	3	81.3	T1st	25	4	86.2	*	1	1	2nd	26	5	83.9
Portland (13)	West Coast	N	12	2	85.7	2nd	23	6	79.3	@	0	1	1st	23	7	76.7
Purdue (4)	Big Ten	N	13	3	81.3	T1st	21	7	75.0	@	3	1	RF	24	8	75.0
Radford (II)	Big South	N	10	6	62.5	3rd	15	14	51.7	*	0	1	1st	15	15	50.0
Saint Joseph's (9)	Atlantic 10	N	11	5	68.8	T3rd	20	8	71.4	@	0	1	1st	20	9	69.0
San Diego St. (5)	Western Athletic	Y	14	0	100.0	1st	24	5	82.8	@	0	1	1st	24	6	80.0
San Francisco (II)	West Coast	N	13	1	92.9	1st	24	4	85.7	*	0	1	1st	24	5	82.8
Seton Hall (6)	Big East	N	12	6	66.7	3rd	23	8	74.2	@	1	1	2nd	24	9	72.7
SFA (II)	Southland	N	15	3	83.3	2nd	22	7	75.9	*	0	1	1st	22	8	73.3
SMU (10)	Southwest	N	9	5	64.3	T2nd	20	9	69.0	@	1	1	2nd	21	10	67.7
Southern California (9)	Pacific-10	N	10	8	55.6	5th	18	9	66.7	@	0	1	1st	18	10	64.3
Southern Miss. (7)	Metro	N	7	5	58.3	T3rd	21	8	72.4	*	0	1	1st	21	9	70.0
Stanford (2)	Pacific-10	Y	17	1	94.4	1st	26	2	92.9	*	4	1	N3rd	30	3	90.9
Tennessee (I)	Southeastern	Y	11	0	100.0	1st	29	2	93.5	@	5	1	N2nd	34	3	91.9
Tennessee St. (12)	Ohio Valley	N	12	4	75.0	T1st	22	6	78.6	*	0	1	1st	22	7	75.9
Texas Tech (2)	Southwest	Y	13	1	92.9	1st	30	3	90.9	*	3	1	RF	33	4	89.2
Toledo (13)	Mid-American	N	15	3	83.3	T1st	24	6	80.0	*	0	1	1st	24	7	77.4
Tulane (15)	Metro	N	9	3	75.0	2nd	19	9	67.9	@	0	1	1st	19	10	65.5
UC Irvine (15)	Big West	N	12	6	66.7	3rd	19	10	65.5	*	0	1	1st	19	11	63.3
UConn (I)	Big East	Y	18	0	100.0	1st	29	0	100.0	*	6	0	Champ	35	0	100.0
Utah (8)	Western Athletic	N	12	2	85.7	2nd	23	6	79.3	*	0	1	1st	23	7	76.7
Vanderbilt (I)	Southeastern	Y	8	3	72.7	T2nd	26	6	81.3	*	2	1	RS	28	7	80.0
Virginia (3)	Atlantic Coast	Y	16	0	100.0	1st	24	4	85.7	@	3	1	RF	27	5	84.4
Virginia Tech (8)	Metro	N	10	2	83.3	1st	21	8	72.4	@	1	1	2nd	22	9	71.0
Washington (3)	Pacific-10	Y	13	5	72.2	2nd	23	8	74.2	@	2	1	RS	25	9	73.5
Western Ill. (14)	Mid-Continent	N	14	4	77.8	T1st	17	11	60.7	*	0	1	1st	17	12	58.6
Western Ky. (4)	Sun Belt	Y	12	2	85.7	2nd	26	3	89.7	*	2	1	RS	28	4	87.5
Wisconsin (10)	Big Ten	N	11	5	68.8	3rd	19	8	70.4	@	1	1	2nd	20	9	69.0

1996

School (Seed)	Conference	Y/N	Conference Finish				Final Regular Season Record			How Qual	NCAA Tournament			Full Season		
			W	L	Pct.	Place	W	L	Pct.		W	L	Finish	W	L	Pct.
Alabama (4)	Southeastern	Y	7	4	63.6	T3rd	22	7	75.9	@	2	1	RS	24	8	75.0
App State (13)	Southern	N	14	0	100.0	1st	24	5	82.8	*	0	1	1st	24	6	80.0
Auburn (6)	Southeastern	N	6	5	54.5	T5th	20	8	71.4	@	3	1	RF	23	9	71.9
Austin Peay (14)	Ohio Valley	N	13	3	81.3	T1st	21	7	75.0	*	0	1	1st	21	8	72.4
Butler (15)	Midwestern	N	13	3	81.3	T2nd	21	8	72.4	*	0	1	1st	21	9	70.0
Clemson (3)	Atlantic Coast	Y	9	7	56.3	4th	22	7	75.9	*	1	1	2nd	23	8	74.2
Colorado (3)	Big Eight	Y	9	5	64.3	2nd	25	8	75.8	*	1	1	2nd	26	9	74.3
Colorado St. (8)	Western Athletic	N	12	2	85.7	T1st	25	4	86.2	*	1	1	2nd	26	5	83.9
DePaul (7)	Conference USA	N	13	1	92.9	1st-B	20	9	69.0	@	1	1	2nd	21	10	67.7
Duke (4)	Atlantic Coast	Y	12	4	75.0	2nd	25	6	80.6	@	1	1	2nd	26	7	78.8
Florida (5)	Southeastern	N	6	5	54.5	T5th	21	8	72.4	@	0	1	1st	21	9	70.0
George Washington (6)	Atlantic 10	N	14	2	87.5	1st-W	25	6	80.6	@	1	1	2nd	26	7	78.8
Georgia (2)	Southeastern	Y	10	1	90.9	1st	23	4	85.2	@	5	1	N2nd	28	5	84.8
Grambling (16)	Southwestern	N	13	1	92.9	1st	21	6	77.8	*	0	1	1st	21	7	75.0
Harvard (14)	Ivy	N	13	1	92.9	1st	20	6	76.9	*	0	1	1st	20	7	74.1
Hawaii (11)	Big West	N	15	3	83.3	2nd	23	5	82.1	*	0	1	1st	23	6	79.3
Holy Cross (15)	Patriot	N	9	3	75.0	2nd	23	9	71.9	*	0	1	1st	23	10	69.7
Howard (16)	Mid-Eastern	N	13	3	81.3	2nd	20	9	69.0	*	0	1	1st	20	10	66.7
Iowa (2)	Big Ten	Y	15	1	93.8	1st	25	3	89.3	@	2	1	RS	27	4	87.1
James Madison (13)	Colonial	N	12	4	75.0	2nd	21	8	72.4	@	0	1	1st	21	9	70.0
Kansas (4)	Big Eight	Y	11	3	78.6	1st	20	9	69.0	@	2	1	RS	22	10	68.8
Kent St. (10)	Mid-American	N	16	2	88.9	1st	23	6	79.3	@	1	1	2nd	24	7	77.4
Louisiana Tech (1)	Sun Belt	Y	14	0	100.0	1st	28	1	96.6	*	3	1	RF	31	2	93.9
Maine (11)	North Atlantic	N	18	0	100.0	1st	27	4	87.1	*	0	1	1st	27	5	84.4
Manhattan (14)	Metro Atlantic	N	11	3	78.6	2nd	19	10	65.5	*	0	1	1st	19	11	63.3
Massachusetts (8)	Atlantic 10	N	11	5	68.8	2nd-E	20	9	69.0	@	0	1	1st	20	10	66.7
Memphis (8)	Conference USA	N	10	4	71.4	1st-W	20	10	66.7	*	0	1	1st	20	11	64.5
Michigan St. (9)	Big Ten	N	9	7	56.3	5th	17	10	63.0	@	1	1	2nd	18	11	62.1
Middle Tenn. (13)	Ohio Valley	N	13	3	81.3	T1st	24	5	82.8	@	0	1	1st	24	6	80.0
Missouri St. (12)	Missouri Valley	N	16	2	88.9	1st	25	4	86.2	*	0	1	1st	25	5	83.3
Montana (12)	Big Sky	N	13	1	92.9	1st	24	4	85.7	*	0	1	1st	24	5	82.8
NC State (5)	Atlantic Coast	N	10	6	62.5	3rd	19	9	67.9	@	1	1	2nd	20	10	66.7
Nebraska (9)	Big Eight	N	8	6	57.1	T3rd	19	9	67.9	@	0	1	1st	19	10	65.5
Notre Dame (12)	Big East	N	15	3	83.3	2nd-6	22	7	75.9	@	1	1	2nd	23	8	74.2
Ohio St. (9)	Big Ten	N	8	8	50.0	T6th	20	12	62.5	@	1	1	2nd	21	13	61.8
Oklahoma St. (7)	Big Eight	N	8	6	57.1	T3rd	19	9	67.9	@	1	1	2nd	20	10	66.7
Old Dominion (2)	Colonial	Y	16	0	100.0	1st	27	2	93.1	*	2	1	RS	29	3	90.6
Ole Miss (7)	Southeastern	N	6	5	54.5	T5th	18	10	64.3	@	0	1	1st	18	11	62.1
Oregon (11)	Pacific-10	N	10	8	55.6	T3rd	18	10	64.3	@	0	1	1st	18	11	62.1
Oregon St. (6)	Pacific-10	N	11	7	61.1	2nd	19	10	65.5	@	0	1	1st	19	11	63.3
Penn St. (2)	Big Ten	Y	13	3	81.3	2nd	25	6	80.6	*	2	1	RS	27	7	79.4
Portland (13)	West Coast	N	12	2	85.7	T1st	23	6	79.3	@	0	1	1st	23	7	76.7
Purdue (5)	Big Ten	N	11	5	68.8	4th	20	10	66.7	@	0	1	1st	20	11	64.5
Radford (16)	Big South	N	10	4	71.4	2nd	17	11	60.7	*	0	1	1st	17	12	58.6
Rhode Island (10)	Atlantic 10	N	13	3	81.3	1st-E	21	7	75.0	@	0	1	1st	21	8	72.4
Saint Francis (15)	Northeast	N	13	5	72.2	2nd	19	10	65.5	*	0	1	1st	19	11	63.3
San Francisco (12)	West Coast	N	12	2	85.7	T1st	22	7	75.9	*	2	1	RS	24	8	75.0
SFA (11)	Southland	N	18	0	100.0	1st	25	3	89.3	*	2	1	RS	27	4	87.1
SMU (10)	Southwest	N	9	5	64.3	3rd	19	10	65.5	@	0	1	1st	19	11	63.3
Southern Miss. (9)	Conference USA	N	11	3	78.6	1st-R	21	7	75.0	@	1	1	2nd	22	8	73.3
Stanford (1)	Pacific-10	Y	18	0	100.0	1st	25	2	92.6	*	4	1	N3rd	29	3	90.6
Tennessee (1)	Southeastern	Y	9	2	81.8	2nd	26	4	86.7	*	6	0	Champ	32	4	88.9
Texas (5)	Southwest	N	13	1	92.9	T1st	20	8	71.4	@	1	1	2nd	21	9	70.0
Texas A&M (7)	Southwest	N	8	6	57.1	4th	20	11	64.5	*	0	1	1st	20	12	62.5
Texas Tech (4)	Southwest	Y	13	1	92.9	T1st	25	4	86.2	@	2	1	RS	27	5	84.4
Toledo (10)	Mid-American	N	15	3	83.3	2nd	24	5	82.8	*	1	1	2nd	25	6	80.6
Tulane (14)	Conference USA	N	9	5	64.3	T2nd-W	21	9	70.0	@	0	1	1st	21	10	67.7
UCF (16)	Trans-America	N	7	8	46.7	6th	15	13	53.6	*	0	1	1st	15	14	51.7
UConn (1)	Big East	Y	17	1	94.4	1st-6	30	3	90.9	*	4	1	N3rd	34	4	89.5
Utah (8)	Western Athletic	N	12	2	85.7	T1st	21	7	75.0	@	0	1	1st	21	8	72.4
Vanderbilt (3)	Southeastern	Y	7	4	63.6	T3rd	20	7	74.1	@	3	1	RF	23	8	74.2
Virginia (3)	Atlantic Coast	Y	13	3	81.3	1st	23	6	79.3	@	3	1	RF	26	7	78.8
Wisconsin (6)	Big Ten	N	12	4	75.0	3rd	21	7	75.0	@	1	1	2nd	22	8	73.3
Youngstown St. (15)	Mid-Continent	N	14	4	77.8	1st	20	8	71.4	*	0	1	1st	20	9	69.0

1997

School (Seed)	Conference	Y/N	Conference Finish				Final Regular Season Record			How Qual	NCAA Tournament			Full Season		
			W	L	Pct.	Place	W	L	Pct.		W	L	Finish	W	L	Pct.
Alabama (2)	Southeastern	Y	10	2	83.3	2nd	23	6	79.3	@	2	1	RS	25	7	78.1
Arizona (7)	Pacific-10	N	12	6	66.7	T4th	22	7	75.9	@	1	1	2nd	23	8	74.2
Auburn (7)	Southeastern	N	5	7	41.7	T7th	21	9	70.0	*	1	1	2nd	22	10	68.8
Clemson (5)	Atlantic Coast	N	8	8	50.0	6th	19	10	65.5	@	0	1	1st	19	11	63.3
Colorado (2)	Big 12	Y	12	4	75.0	T2nd	21	8	72.4	*	2	1	RS	23	9	71.9
DePaul (12)	Conference USA	N	10	4	71.4	T1st-B	20	8	71.4	@	0	1	1st	20	9	69.0
Detroit Mercy (14)	Midwestern	N	14	2	87.5	1st	23	6	79.3	*	0	1	1st	23	7	76.7
Drake (13)	Missouri Valley	N	14	4	77.8	1st	23	7	76.7	*	0	1	1st	23	8	74.2
Duke (5)	Atlantic Coast	N	9	7	56.3	T3rd	18	10	64.3	@	1	1	2nd	19	11	63.3
Eastern Ky. (15)	Ohio Valley	N	16	2	88.9	1st	24	5	82.8	*	0	1	1st	24	6	80.0
FIU (14)	Trans America	N	12	4	75.0	1st	21	8	72.4	*	0	1	1st	21	9	70.0
Florida (3)	Southeastern	Y	9	3	75.0	T3rd	21	8	72.4	@	3	1	RF	24	9	72.7
George Washington (5)	Atlantic 10	Y	16	0	100.0	1st-W	25	5	83.3	@	3	1	RF	28	6	82.4
Georgia (2)	Southeastern	Y	11	1	91.7	1st	22	5	81.5	@	3	1	RF	25	6	80.6
Grambling (14)	Southwestern	N	14	0	100.0	1st	24	5	82.8	*	0	1	1st	24	6	80.0
Harvard (16)	Ivy	N	14	0	100.0	1st	20	6	76.9	*	0	1	1st	20	7	74.1
Howard (16)	Mid-Eastern	N	18	0	100.0	1st	24	5	82.8	*	0	1	1st	24	6	80.0
Illinois (4)	Big Ten	Y	12	4	75.0	T1st	22	7	75.9	@	2	1	RS	24	8	75.0
Iowa (9)	Big Ten	N	9	7	56.3	T4th	17	11	60.7	*	1	1	2nd	18	12	60.0
Iowa St. (12)	Big 12	N	9	7	56.3	T5th	17	11	60.7	@	0	1	1st	17	12	58.6
Kansas (3)	Big 12	Y	14	2	87.5	1st	24	5	82.8	@	1	1	2nd	25	6	80.6
Kansas St. (10)	Big 12	N	9	7	56.3	T5th	19	11	63.3	@	0	1	1st	19	12	61.3
Lehigh (16)	Patriot	N	7	5	58.3	3rd	15	14	51.7	*	0	1	1st	15	15	50.0
Liberty (16)	Big South	N	9	5	64.3	2nd	22	7	75.9	*	0	1	1st	22	8	73.3
Louisiana Tech (2)	Sun Belt	Y	12	2	85.7	T1st	29	3	90.6	*	2	1	RS	31	4	88.6
Louisville (10)	Conference USA	N	12	2	85.7	T1st-W	20	8	71.4	@	0	1	1st	20	9	69.0
LSU (4)	Southeastern	Y	9	3	75.0	T3rd	23	4	85.2	@	2	1	RS	25	5	83.3
Maine (13)	America East	N	17	1	94.4	1st	22	7	75.9	*	0	1	1st	22	8	73.3
Marquette (12)	Conference USA	N	10	4	71.4	T1st-B	20	9	69.0	@	1	1	2nd	21	10	67.7
Marshall (15)	Southern	N	9	5	64.3	2nd	18	11	62.1	*	0	1	1st	18	12	60.0
Maryland (9)	Atlantic Coast	N	9	7	56.3	T3rd	18	9	66.7	@	0	1	1st	18	10	64.3
Memphis (11)	Conference USA	N	12	2	85.7	T1st-W	22	6	78.6	@	0	1	1st	22	7	75.9
Michigan St. (8)	Big Ten	N	12	4	75.0	T1st	21	7	75.0	@	1	1	2nd	22	8	73.3
Montana (9)	Big Sky	N	16	0	100.0	1st	25	3	89.3	*	0	1	1st	25	4	86.2
NC State (8)	Atlantic Coast	N	9	7	56.3	T3rd	19	11	63.3	@	0	1	1st	19	12	61.3
North Carolina (1)	Atlantic Coast	Y	15	1	93.8	1st	27	2	93.1	*	2	1	RS	29	3	90.6
Northwestern (12)	Big Ten	N	9	7	56.3	T4th	17	10	63.0	@	0	1	1st	17	11	60.7
Notre Dame (6)	Big East	N	17	1	94.4	2nd-6	27	6	81.8	@	4	1	N3rd	31	7	81.6
Old Dominion (1)	Colonial	Y	16	0	100.0	1st	29	1	96.7	*	5	1	N2nd	34	2	94.4
Oregon (6)	Pacific-10	N	14	4	77.8	2nd	21	6	77.8	@	1	1	2nd	22	7	75.9
Portland (9)	West Coast	N	14	0	100.0	1st	27	2	93.1	@	0	1	1st	27	3	90.0
Purdue (8)	Big Ten	N	12	4	75.0	T1st	16	10	61.5	@	1	1	2nd	17	11	60.7
Saint Joseph's (7)	Atlantic 10	N	15	1	93.8	1st-E	25	4	86.2	*	1	1	2nd	26	5	83.9
Saint Peter's (15)	Metro Atlantic	N	14	0	100.0	1st	25	3	89.3	*	0	1	1st	25	4	86.2
San Diego St. (11)	Western Athletic	N	15	1	93.8	1st-P	23	6	79.3	*	0	1	1st	23	7	76.7
San Francisco (11)	West Coast	N	11	3	78.6	2nd	25	5	83.3	*	0	1	1st	25	6	80.6
SFA (7)	Southland	N	16	0	100.0	1st	27	4	87.1	@	1	1	2nd	28	5	84.8
Southern California (6)	Pacific-10	N	13	5	72.2	3rd	18	9	66.7	@	1	1	2nd	19	10	65.5
Saint Francis (15)	Northeast	N	16	2	88.9	1st	19	10	65.5	*	0	1	1st	19	11	63.3
Stanford (1)	Pacific-10	Y	18	0	100.0	1st	30	1	96.8	*	4	1	N3rd	34	2	94.4
Tennessee (3)	Southeastern	Y	8	4	66.7	5th	23	10	69.7	@	6	0	Champ	29	10	74.4
Texas (3)	Big 12	Y	12	4	75.0	T2nd	21	7	75.0	@	1	1	2nd	22	8	73.3
Texas St. (14)	Southland	N	11	5	68.8	T2nd	17	11	60.7	*	0	1	1st	17	12	58.6
Texas Tech (8)	Big 12	N	11	5	68.8	4th	19	8	70.4	@	1	1	2nd	20	9	69.0
Toledo (10)	Mid-American	N	16	2	88.9	1st	27	3	90.0	*	0	1	1st	27	4	87.1
Troy (13)	Mid-Continent	N	13	3	81.3	T1st	23	6	79.3	*	0	1	1st	23	7	76.7
Tulane (4)	Conference USA	N	12	2	85.7	1st-R	26	4	86.7	*	1	1	2nd	27	5	84.4
UC Santa Barbara (13)	Big West	N	14	1	93.3	1st-W	24	5	82.8	*	0	1	1st	24	6	80.0
UConn (1)	Big East	Y	18	0	100.0	1st-6	30	0	100.0	*	3	1	RF	33	1	97.1
Utah (5)	Western Athletic	N	15	1	93.8	1st-M	24	5	82.8	@	1	1	2nd	25	6	80.6
Vanderbilt (6)	Southeastern	N	6	6	50.0	6th	18	10	64.3	@	2	1	RS	20	11	64.5
Virginia (4)	Atlantic Coast	Y	12	4	75.0	2nd	21	7	75.0	@	2	1	RS	23	8	74.2
Washington (11)	Pacific-10	N	12	6	66.7	T4th	17	11	60.7	@	0	1	1st	17	12	58.6
Western Ky. (10)	Sun Belt	N	12	2	85.7	T1st	22	8	73.3	@	0	1	1st	22	9	71.0

1998

School (Seed)	Conference	Y/N	Conference Finish				Final Regular Season Record			How Qual	NCAA Tournament			Full Season		
			W	L	Pct.	Place	W	L	Pct.		W	L	Finish	W	L	Pct.
Alabama (2)	Southeastern	Y	10	4	71.4	T2nd	22	9	71.0	@	2	1	RS	24	10	70.6
Arizona (3)	Pacific-10	Y	14	4	77.8	T2nd	21	6	77.8	@	2	1	RS	23	7	76.7
Arkansas (9)	Southeastern	N	7	7	50.0	T6th	18	10	64.3	@	4	1	N3rd	22	11	66.7
Clemson (6)	Atlantic Coast	N	12	4	75.0	T2nd	24	7	77.4	@	1	1	2nd	25	8	75.8
Colorado St. (12)	Western Athletic	N	11	3	78.6	T1st-M	23	5	82.1	@	1	1	2nd	24	6	80.0
Drake (5)	Missouri Valley	N	17	1	94.4	1st	25	4	86.2	*	0	1	1st	25	5	83.3
Duke (2)	Atlantic Coast	Y	13	3	81.3	1st	21	7	75.0	@	3	1	RF	24	8	75.0
Fairfield (15)	Metro Atlantic	N	14	4	77.8	2nd	20	9	69.0	*	0	1	1st	20	10	66.7
FIU (7)	Trans America	N	15	1	93.8	1st	28	1	96.6	*	1	1	2nd	29	2	93.5
Florida (3)	Southeastern	Y	10	4	71.4	T2nd	21	8	72.4	@	2	1	RS	23	9	71.9
George Washington (10)	Atlantic 10	N	12	4	75.0	1st-W	19	9	67.9	@	1	1	2nd	20	10	66.7
Georgia (7)	Southeastern	N	8	6	57.1	5th	17	10	63.0	@	0	1	1st	17	11	60.7
Grambling (16)	Southwestern	N	14	2	87.5	1st	23	6	79.3	*	0	1	1st	23	7	76.7
Green Bay (14)	Horizon	N	11	3	78.6	2nd	21	8	72.4	*	0	1	1st	21	9	70.0
Harvard (16)	Ivy	N	12	2	85.7	1st	22	4	84.6	*	1	1	2nd	23	5	82.1
Hawaii (8)	Western Athletic	N	13	1	92.9	1st-P	24	3	88.9	@	0	1	1st	24	4	85.7
Holy Cross (14)	Patriot	N	10	2	83.3	T1st	21	8	72.4	*	0	1	1st	21	9	70.0
Howard (15)	Mid-Eastern	N	16	2	88.9	T1st	23	6	79.3	*	0	1	1st	23	7	76.7
Illinois (3)	Big Ten	Y	12	4	75.0	2nd	18	9	66.7	@	2	1	RS	20	10	66.7
Iowa (4)	Big Ten	Y	13	3	81.3	1st	17	10	63.0	@	1	1	2nd	18	11	62.1
Iowa St. (4)	Big 12	Y	12	4	75.0	2nd	24	7	77.4	@	1	1	2nd	25	8	75.8
Kansas (5)	Big 12	N	11	5	68.8	T3rd	21	8	72.4	@	2	1	RS	23	9	71.9
Kent St. (13)	Mid-American	N	18	0	100.0	1st-E	23	6	79.3	*	0	1	1st	23	7	76.7
Liberty (16)	Big South	N	12	0	100.0	1st	28	0	100.0	*	0	1	1st	28	1	96.6
Louisiana Tech (3)	Sun Belt	Y	13	1	92.9	1st	26	3	89.7	*	5	1	N2nd	31	4	88.6
Louisville (10)	Conference USA	N	12	4	75.0	2nd-A	19	11	63.3	@	1	1	2nd	20	12	62.5
Maine (13)	America East	N	13	5	72.2	2nd	21	8	72.4	*	0	1	1st	21	9	70.0
Marquette (10)	Conference USA	N	13	3	81.3	1st-A	22	6	78.6	@	0	1	1st	22	7	75.9
Massachusetts (13)	Atlantic 10	N	11	5	68.8	1st-E	19	10	65.5	@	0	1	1st	19	11	63.3
Memphis (5)	Conference USA	N	14	2	87.5	1st-N	22	7	75.9	*	0	1	1st	22	8	73.3
Miami (FL) (11)	Big East	N	13	5	72.2	2nd-7	19	9	67.9	@	0	1	1st	19	10	65.5
Michigan (10)	Big Ten	N	10	6	62.5	T3rd	19	9	67.9	@	0	1	1st	19	10	65.5
Middle Tenn. (15)	Ohio Valley	N	11	7	61.1	4th	18	11	62.1	*	0	1	1st	18	12	60.0
Missouri St. (8)	Missouri Valley	N	14	4	77.8	2nd	24	5	82.8	@	0	1	1st	24	6	80.0
Montana (14)	Big Sky	N	15	1	93.8	T1st	24	5	82.8	*	0	1	1st	24	6	80.0
NC State (4)	Atlantic Coast	Y	12	4	75.0	T2nd	21	6	77.8	@	4	1	N3rd	25	7	78.1
Nebraska (9)	Big 12	N	11	5	68.8	T3rd	22	9	71.0	@	1	1	2nd	23	10	69.7
New Mexico (8)	Western Athletic	N	10	4	71.4	T3rd-M	26	6	81.3	*	0	1	1st	26	7	78.8
North Carolina (2)	Atlantic Coast	Y	11	5	68.8	4th	24	6	80.0	*	3	1	RF	27	7	79.4
Notre Dame (9)	Big East	N	12	6	66.7	T2nd-6	20	9	69.0	@	2	1	RS	22	10	68.8
Old Dominion (1)	Colonial	Y	16	0	100.0	1st	27	2	93.1	*	2	1	RS	29	3	90.6
Oregon (12)	Pacific-10	N	13	5	72.2	4th	17	9	65.4	@	0	1	1st	17	10	63.0
Purdue (4)	Big Ten	Y	10	6	62.5	T3rd	20	9	69.0	*	3	1	RF	23	10	69.7
Rutgers (5)	Big East	N	14	4	77.8	1st-7	20	9	69.0	@	2	1	RS	22	10	68.8
Saint Francis (16)	Northeast	N	14	2	87.5	1st	22	7	75.9	*	0	1	1st	22	8	73.3
Santa Clara (14)	West Coast	N	11	3	78.6	1st	23	7	76.7	*	0	1	1st	23	8	74.2
SFA (9)	Southland	N	15	1	93.8	1st	25	3	89.3	*	0	1	1st	25	4	86.2
SMU (11)	Western Athletic	N	11	3	78.6	T2nd-P	21	7	75.0	@	0	1	1st	21	8	72.4
Stanford (1)	Pacific-10	Y	17	1	94.4	1st	21	5	80.8	*	0	1	1st	21	6	77.8
Tennessee (1)	Southeastern	Y	14	0	100.0	1st	33	0	100.0	*	6	0	Champ	39	0	100.0
Texas Tech (1)	Big 12	Y	15	1	93.8	1st	25	4	86.2	*	1	1	2nd	26	5	83.9
Tulane (12)	Conference USA	N	12	4	75.0	2nd-N	21	6	77.8	@	0	1	1st	21	7	75.0
UC Santa Barbara (11)	Big West	N	14	1	93.3	1st-W	26	5	83.9	*	1	1	2nd	27	6	81.8
UCLA (7)	Pacific-10	N	14	4	77.8	T2nd	19	8	70.4	@	1	1	2nd	20	9	69.0
UConn (2)	Big East	Y	17	1	94.4	1st-6	31	2	93.9	*	3	1	RF	34	3	91.9
UNC Greensboro (15)	Southern	N	12	4	75.0	T2nd	21	8	72.4	*	0	1	1st	21	9	70.0
Utah (7)	Western Athletic	N	11	3	78.6	T1st-M	21	5	80.8	@	0	1	1st	21	6	77.8
Vanderbilt (6)	Southeastern	N	9	5	64.3	4th	20	8	71.4	@	0	1	1st	20	9	69.0
Virginia (6)	Atlantic Coast	N	9	7	56.3	5th	18	9	66.7	@	1	1	2nd	19	10	65.5
Virginia Tech (11)	Atlantic 10	N	11	5	68.8	2nd-W	21	9	70.0	*	1	1	2nd	22	10	68.8
Washington (13)	Pacific-10	N	9	9	50.0	5th	18	9	66.7	@	0	1	1st	18	10	64.3
Western Ky. (8)	Sun Belt	N	12	2	85.7	2nd	25	8	75.8	@	1	1	2nd	26	9	74.3
Wisconsin (6)	Big Ten	N	9	7	56.3	6th	21	9	70.0	@	0	1	1st	21	10	67.7
Youngstown St. (12)	Mid-Continent	N	15	1	93.8	1st	27	2	93.1	*	1	1	2nd	28	3	90.3

1999

School (Seed)	Conference	Y/N	Conference Finish				Final Regular Season Record			How Qual	NCAA Tournament			Full Season		
			W	L	Pct.	Place	W	L	Pct.		W	L	Finish	W	L	Pct.
Alabama (5)	Southeastern	N	7	7	50.0	T5th	19	10	65.5	@	1	1	2nd	20	11	64.5
App State (16)	Southern	N	7	10	41.2	8th	14	14	50.0	*	0	1	1st	14	15	48.3
Arizona (6)	Pacific-10	N	12	6	66.7	4th	17	10	63.0	@	1	1	2nd	18	11	62.1
Auburn (5)	Southeastern	N	8	6	57.1	4th	19	8	70.4	@	1	1	2nd	20	9	69.0
Boston College (8)	Big East	N	12	6	66.7	4th	21	7	75.0	@	1	1	2nd	22	8	73.3
Cincinnati (12)	Conference USA	N	12	4	75.0	T1st-A	22	8	73.3	@	0	1	1st	22	9	71.0
Clemson (2)	Atlantic Coast	Y	11	5	68.8	T3rd	24	5	82.8	*	2	1	RS	26	6	81.3
Colorado St. (2)	Mountain West	Y	14	0	100.0	1st-M	31	2	93.9	*	2	1	RS	33	3	91.7
CSUN (15)	Big Sky	N	13	3	81.3	1st	21	7	75.0	*	0	1	1st	21	8	72.4
Dartmouth (14)	Ivy	N	11	3	78.6	T1st	19	8	70.4	*	0	1	1st	19	9	67.9
Duke (3)	Atlantic Coast	Y	15	1	93.8	1st	24	6	80.0	@	5	1	N2nd	29	7	80.6
Evansville (13)	Missouri Valley	N	11	7	61.1	4th	19	10	65.5	*	0	1	1st	19	11	63.3
FIU (9)	Sun Belt	N	9	3	75.0	2nd	23	6	79.3	@	0	1	1st	23	7	76.7
Florida (11)	Southeastern	N	6	8	42.9	T8th	19	13	59.4	@	0	1	1st	19	14	57.6
Florida A&M (15)	Mid-Eastern	N	14	4	77.8	T1st	18	11	62.1	*	0	1	1st	18	12	60.0
Georgia (3)	Southeastern	Y	9	5	64.3	3rd	23	6	79.3	@	4	1	N3rd	27	7	79.4
Grambling (12)	Southwestern	N	16	0	100.0	1st	25	4	86.2	*	0	1	1st	25	5	83.3
Green Bay (14)	Midwestern	N	13	1	92.9	1st	19	9	67.9	*	0	1	1st	19	10	65.5
Holy Cross (14)	Patriot	N	11	1	91.7	1st	21	7	75.0	*	0	1	1st	21	8	72.4
Illinois (7)	Big Ten	N	10	6	62.5	3rd	18	11	62.1	@	1	1	2nd	19	12	61.3
Iowa St. (4)	Big 12	Y	12	4	75.0	2nd	22	7	75.9	@	3	1	RF	25	8	75.8
Kansas (9)	Big 12	N	11	5	68.8	3rd	22	9	71.0	@	1	1	2nd	23	10	69.7
Kentucky (6)	Southeastern	N	7	7	50.0	T5th	20	10	66.7	@	1	1	2nd	21	11	65.6
Liberty (14)	Big South	N	9	1	90.0	1st	21	7	75.0	*	0	1	1st	21	8	72.4
Louisiana Tech (1)	Sun Belt	Y	12	0	100.0	1st	26	2	92.9	*	4	1	N3rd	30	3	90.9
Louisville (10)	Conference USA	N	12	4	75.0	T1st-A	21	10	67.7	@	0	1	1st	21	11	65.6
LSU (4)	Southeastern	Y	10	4	71.4	2nd	20	7	74.1	@	2	1	RS	22	8	73.3
Maine (10)	America East	N	17	1	94.4	1st	23	6	79.3	@	1	1	2nd	24	7	77.4
Marquette (8)	Conference USA	N	12	4	75.0	T1st-A	21	7	75.0	@	0	1	1st	21	8	72.4
Mississippi St. (7)	Southeastern	N	7	7	50.0	T5th	17	10	63.0	@	0	1	1st	17	11	60.7
Missouri St. (7)	Missouri Valley	N	15	3	83.3	1st	24	6	80.0	@	1	1	2nd	25	7	78.1
NC State (10)	Atlantic Coast	N	9	7	56.3	5th	16	11	59.3	@	1	1	2nd	17	12	58.6
Nebraska (11)	Big 12	N	8	8	50.0	T5th	21	11	65.6	@	0	1	1st	21	12	63.6
North Carolina (4)	Atlantic Coast	Y	11	5	68.8	T3rd	26	7	78.8	@	2	1	RS	28	8	77.8
Northeastern (13)	America East	N	13	5	72.2	T2nd	22	7	75.9	*	0	1	1st	22	8	73.3
Notre Dame (5)	Big East	N	15	3	83.3	3rd	25	4	86.2	@	1	1	2nd	26	5	83.9
Ohio St. (9)	Big Ten	N	9	7	56.3	T4th	17	11	60.7	@	0	1	1st	17	12	58.6
Old Dominion (2)	Colonial	Y	16	0	100.0	1st	26	3	89.7	*	2	1	RS	28	4	87.5
Oral Roberts (16)	Mid-Continent	N	8	6	57.1	T3rd	17	12	58.6	*	0	1	1st	17	13	56.7
Oregon (5)	Pacific-10	N	15	3	83.3	T1st	24	5	82.8	@	1	1	2nd	25	6	80.6
Penn St. (8)	Big Ten	N	12	4	75.0	2nd	21	7	75.0	@	1	1	2nd	22	8	73.3
Purdue (1)	Big Ten	Y	16	0	100.0	1st	28	1	96.6	*	6	0	Champ	34	1	97.1
Rutgers (3)	Big East	Y	17	1	94.4	T1st	26	5	83.9	@	3	1	RF	29	6	82.9
Saint Francis (16)	Northeast	N	14	6	70.0	2nd	18	11	62.1	*	0	1	1st	18	12	60.0
Saint Joseph's (11)	Atlantic 10	N	14	2	87.5	1st-E	29	7	80.6	*	1	1	2nd	30	8	78.9
Saint Peter's (13)	Metro Atlantic	N	15	3	83.3	2nd	25	5	83.3	*	0	1	1st	25	6	80.6
Santa Clara (13)	West Coast	N	11	3	78.6	T1st	22	6	78.6	@	0	1	1st	22	7	75.9
SFA (15)	Southland	N	12	6	66.7	T2nd	17	11	60.7	*	0	1	1st	17	12	58.6
SMU (11)	Western Athletic	N	11	3	78.6	2nd-M	19	10	65.5	*	1	1	2nd	20	11	64.5
Saint Mary's (CA) (12)	West Coast	N	10	4	71.4	3rd	26	6	81.3	*	0	1	1st	26	7	78.8
Stanford (7)	Pacific-10	N	14	4	77.8	3rd	18	11	62.1	@	0	1	1st	18	12	60.0
Tennessee (1)	Southeastern	Y	13	1	92.9	1st	28	3	90.3	*	3	1	RF	31	4	88.6
Tennessee Tech (15)	Ohio Valley	N	14	4	77.8	T1st	21	8	72.4	*	0	1	1st	21	9	70.0
Texas (12)	Big 12	N	10	6	62.5	4th	16	11	59.3	@	0	1	1st	16	12	57.1
Texas Tech (2)	Big 12	Y	14	2	87.5	1st	28	3	90.3	*	2	1	RS	30	4	88.2
Toledo (6)	Mid-American	N	14	2	87.5	T1st-W	25	5	83.3	*	0	1	1st	25	6	80.6
Tulane (6)	Conference USA	N	12	4	75.0	1st-N	24	5	82.8	*	0	1	1st	24	6	80.0
UC Santa Barbara (10)	Big West	N	15	0	100.0	1st-W	26	3	89.7	*	0	1	1st	26	4	86.7
UCF (16)	Trans America	N	13	3	81.3	1st	20	9	69.0	*	0	1	1st	20	10	66.7
UCLA (3)	Pacific-10	Y	15	3	83.3	T1st	23	7	76.7	*	3	1	RF	26	8	76.5
UConn (1)	Big East	Y	17	1	94.4	T1st	27	4	87.1	*	2	1	RS	29	5	85.3
Virginia (9)	Atlantic Coast	N	12	4	75.0	2nd	20	8	71.4	@	0	1	1st	20	9	69.0
Virginia Tech (4)	Atlantic 10	Y	15	1	93.8	1st-W	26	2	92.9	@	2	1	RS	28	3	90.3
Xavier (8)	Atlantic 10	N	11	5	68.8	3rd-W	23	8	74.2	@	1	1	2nd	24	9	72.7

2000

School (Seed)	Conference	Y/N	Conference Finish				Final Regular Season Record			How Qual	NCAA Tournament			Full Season		
			W	L	Pct.	Place	W	L	Pct.		W	L	Finish	W	L	Pct.
Alcorn (16)	Southwestern	N	15	3	83.3	2nd	22	8	73.3	*	0	1	1st	22	9	71.0
Arizona (8)	Pacific-10	N	13	5	72.2	T2nd	24	6	80.0	@	1	1	2nd	25	7	78.1
Auburn (7)	Southeastern	N	9	5	64.3	4th	21	7	75.0	@	1	1	2nd	22	8	73.3
Boston College (5)	Big East	N	12	4	75.0	T3rd	25	8	75.8	@	1	1	2nd	26	9	74.3
BYU (12)	Mountain West	N	10	4	71.4	2nd	22	8	73.3	@	0	1	1st	22	9	71.0
Campbell (15)	Trans America	N	14	4	77.8	2nd	22	8	73.3	*	0	1	1st	22	9	71.0
Clemson (9)	Atlantic Coast	N	9	7	56.3	4th	18	11	62.1	@	1	1	2nd	19	12	61.3
Dartmouth (13)	Ivy	N	12	2	85.7	1st	20	7	74.1	*	0	1	1st	20	8	71.4
Drake (8)	Missouri Valley	N	15	3	83.3	1st	23	6	79.3	*	0	1	1st	23	7	76.7
Duke (2)	Atlantic Coast	Y	12	4	75.0	2nd	26	5	83.9	*	2	1	RS	28	6	82.4
Furman (16)	Southern	N	13	5	72.2	2nd	20	10	66.7	*	0	1	1st	20	11	64.5
George Washington (7)	Atlantic 10	N	14	2	87.5	1st-W	25	5	83.3	@	1	1	2nd	26	6	81.3
Georgia (1)	Southeastern	Y	13	1	92.9	T1st	29	3	90.6	@	3	1	RF	32	4	88.9
Green Bay (13)	Horizon	N	12	2	85.7	1st	21	8	72.4	*	0	1	1st	21	9	70.0
Hampton (16)	Mid-Eastern	N	11	7	61.1	T4th	16	14	53.3	*	0	1	1st	16	15	51.6
Holy Cross (15)	Patriot	N	11	1	91.7	1st	23	6	79.3	*	0	1	1st	23	7	76.7
Illinois (6)	Big Ten	N	11	5	68.8	T3rd	22	10	68.8	@	1	1	2nd	23	11	67.6
Iowa St. (3)	Big 12	Y	13	3	81.3	T1st	25	5	83.3	*	2	1	RS	27	6	81.8
Kansas (8)	Big 12	N	11	5	68.8	4th	20	9	69.0	@	0	1	1st	20	10	66.7
Kent St. (9)	Mid-American	N	15	1	93.8	1st-E	25	5	83.3	*	0	1	1st	25	6	80.6
Liberty (14)	Big South	N	12	2	85.7	1st	23	7	76.7	*	0	1	1st	23	8	74.2
Louisiana Tech (1)	Sun Belt	Y	16	0	100.0	1st	28	2	93.3	*	3	1	RF	31	3	91.2
LSU (3)	Southeastern	Y	11	3	78.6	3rd	22	6	78.6	@	3	1	RF	25	7	78.1
Maine (12)	America East	N	14	4	77.8	2nd	20	10	66.7	@	0	1	1st	20	11	64.5
Marquette (7)	Conference USA	N	14	2	87.5	1st-A	22	6	78.6	@	0	1	1st	22	7	75.9
Michigan (8)	Big Ten	N	13	3	81.3	2nd	22	7	75.9	@	0	1	1st	22	8	73.3
Mississippi St. (3)	Southeastern	N	8	6	57.1	5th	23	7	76.7	@	1	1	2nd	24	8	75.0
Missouri St. (10)	Missouri Valley	N	14	4	77.8	T2nd	23	8	74.2	@	0	1	1st	23	9	71.9
Montana (16)	Big Sky	N	13	3	81.3	1st	22	7	75.9	*	0	1	1st	22	8	73.3
NC State (5)	Atlantic Coast	N	11	5	68.8	3rd	20	8	71.4	@	0	1	1st	20	9	69.0
Nebraska (12)	Big 12	N	10	6	62.5	5th	18	12	60.0	@	0	1	1st	18	13	58.1
North Carolina (5)	Atlantic Coast	N	8	8	50.0	5th	18	12	60.0	@	2	1	RS	20	13	60.6
Notre Dame (2)	Big East	Y	15	1	93.8	2nd	25	4	86.2	@	2	1	RS	27	5	84.4
Oklahoma (5)	Big 12	N	13	3	81.3	T1st	23	7	76.7	@	2	1	RS	25	8	75.8
Old Dominion (4)	Colonial	Y	16	0	100.0	1st	21	8	72.4	*	2	1	RS	23	9	71.9
Oregon (6)	Pacific-10	Y	14	4	77.8	1st	23	7	76.7	*	0	1	1st	23	8	74.2
Penn St. (2)	Big Ten	Y	15	1	93.8	1st	26	4	86.7	@	4	1	N3rd	30	5	85.7
Pepperdine (13)	West Coast	N	12	2	85.7	1st	21	9	70.0	@	0	1	1st	21	10	67.7
Purdue (4)	Big Ten	Y	11	5	68.8	T3rd	22	7	75.9	*	1	1	2nd	23	8	74.2
Rice (13)	Western Athletic	N	10	4	71.4	3rd	21	9	70.0	*	1	1	2nd	22	10	68.8
Rutgers (2)	Big East	Y	12	4	75.0	T3rd	22	7	75.9	@	4	1	N3rd	26	8	76.5
Saint Francis (14)	Northeast	N	15	3	83.3	1st	23	7	76.7	*	0	1	1st	23	8	74.2
Saint Joseph's (10)	Atlantic 10	N	14	2	87.5	1st-E	24	5	82.8	@	1	1	2nd	25	6	80.6
Saint Peter's (14)	Northeast	N	14	4	77.8	2nd	23	7	76.7	*	0	1	1st	23	8	74.2
San Diego (15)	West Coast	N	7	7	50.0	4th	17	12	58.6	*	0	1	1st	17	13	56.7
SFA (11)	Southland	N	17	1	94.4	1st	27	3	90.0	*	1	1	2nd	28	4	87.5
SMU (12)	Western Athletic	N	12	2	85.7	1st	21	8	72.4	@	1	1	2nd	22	9	71.0
Stanford (9)	Pacific-10	N	13	5	72.2	T2nd	20	8	71.4	@	1	1	2nd	21	9	70.0
Tennessee (1)	Southeastern	Y	13	1	92.9	T1st	28	3	90.3	*	5	1	N2nd	33	4	89.2
Tennessee Tech (14)	Ohio Valley	N	16	2	88.9	1st	25	8	75.8	*	0	1	1st	25	9	73.5
Texas (7)	Big 12	N	9	7	56.3	6th	21	12	63.6	@	0	1	1st	21	13	61.8
Texas Tech (3)	Big 12	Y	13	3	81.3	T1st	25	4	86.2	@	3	1	RF	28	5	84.8
Tulane (6)	Conference USA	N	12	4	75.0	1st-N	26	4	86.7	*	1	1	2nd	27	5	84.4
UAB (11)	Conference USA	N	8	8	50.0	4th-N	19	12	61.3	@	2	1	RS	21	13	61.8
UC Santa Barbara (4)	Big West	Y	15	0	100.0	1st-W	30	3	90.9	*	0	1	1st	30	4	88.2
UCLA (10)	Pacific-10	N	12	6	66.7	4th	18	10	64.3	@	0	1	1st	18	11	62.1
UConn (1)	Big East	Y	16	0	100.0	1st	30	1	96.8	*	6	0	Champ	36	1	97.3
Utah (11)	Mountain West	N	11	3	78.6	1st	23	7	76.7	@	0	1	1st	23	8	74.2
Vanderbilt (9)	Southeastern	N	6	8	42.9	T6th	20	12	62.5	@	1	1	2nd	21	13	61.8
Vermont (11)	America East	N	15	3	83.3	1st	25	2	92.6	*	0	1	1st	25	3	89.3
Virginia (4)	Atlantic Coast	Y	13	3	81.3	1st	23	8	74.2	@	2	1	RS	25	9	73.5
Western Ky. (10)	Sun Belt	N	13	3	81.3	2nd	21	9	70.0	@	1	1	2nd	22	10	68.8
Xavier (6)	Atlantic 10	N	13	3	81.3	2nd-W	26	4	86.7	*	0	1	1st	26	5	83.9
Youngstown St. (15)	Mid-Continent	N	12	4	75.0	2nd	22	8	73.3	*	0	1	1st	22	9	71.0

2001

School (Seed)	Conference	Y/N	Conference Finish				Final Regular Season Record			How Qual	NCAA Tournament			Full Season		
			W	L	Pct.	Place	W	L	Pct.		W	L	Finish	W	L	Pct.
Alcorn (16)	Southwestern	N	15	3	83.3	1st	21	10	67.7	*	0	1	1st	21	11	65.6
Arizona St. (11)	Pacific-10	N	12	6	66.7	T1st	20	10	66.7	@	0	1	1st	20	11	64.5
Arkansas (9)	Southeastern	N	6	8	42.9	T6th	19	12	61.3	@	1	1	2nd	20	13	60.6
Austin Peay (16)	Ohio Valley	N	10	6	62.5	3rd	17	13	56.7	*	0	1	1st	17	14	54.8
Baylor (8)	Big 12	N	9	7	56.3	6th	21	8	72.4	@	0	1	1st	21	9	70.0
Chattanooga (12)	Southern	N	15	3	83.3	T1st	24	6	80.0	*	0	1	1st	24	7	77.4
Clemson (5)	Atlantic Coast	N	10	6	62.5	2nd	20	9	69.0	@	1	1	2nd	21	10	67.7
Colorado (6)	Big 12	N	11	5	68.8	4th	21	8	72.4	@	1	1	2nd	22	9	71.0
Colorado St. (9)	Mountain West	N	10	4	71.4	2nd	24	6	80.0	*	1	1	2nd	25	7	78.1
Delaware (13)	America East	N	17	1	94.4	1st	26	4	86.7	*	0	1	1st	26	5	83.9
Denver (10)	Sun Belt	N	14	2	87.5	T1st-W	24	6	80.0	@	0	1	1st	24	7	77.4
Drake (12)	Missouri Valley	N	16	2	88.9	T1st	23	6	79.3	@	0	1	1st	23	7	76.7
Duke (1)	Atlantic Coast	Y	13	3	81.3	1st	28	3	90.3	*	2	1	RS	30	4	88.2
Fairfield (12)	Metro Atlantic	N	16	2	88.9	2nd	25	5	83.3	@	0	1	1st	25	6	80.6
Florida (3)	Southeastern	Y	11	3	78.6	T2nd	23	5	82.1	@	1	1	2nd	24	6	80.0
Florida St. (7)	Atlantic Coast	N	9	7	56.3	T3rd	18	11	62.1	@	1	1	2nd	19	12	61.3
George Washington (7)	Atlantic 10	N	14	2	87.5	2nd	22	9	71.0	@	0	1	1st	22	10	68.8
Georgia (2)	Southeastern	Y	11	3	78.6	T2nd	25	5	83.3	*	1	1	2nd	26	6	81.3
Georgia St. (14)	Trans America	N	15	3	83.3	2nd	24	6	80.0	*	0	1	1st	24	7	77.4
Holy Cross (14)	Patriot	N	11	1	91.7	1st	21	8	72.4	*	0	1	1st	21	9	70.0
Howard (15)	Mid-Eastern	N	15	3	83.3	1st	21	9	70.0	*	0	1	1st	21	10	67.7
Idaho St. (14)	Big Sky	N	16	0	100.0	1st	25	4	86.2	*	0	1	1st	25	5	83.3
Iowa (4)	Big Ten	N	12	4	75.0	T2nd	20	9	69.0	*	1	1	2nd	21	10	67.7
Iowa St. (2)	Big 12	Y	12	4	75.0	3rd	25	5	83.3	*	2	1	RS	27	6	81.8
Liberty (15)	Big South	N	12	2	85.7	1st	18	11	62.1	*	0	1	1st	18	12	60.0
Long Island (16)	Northeast	N	11	7	61.1	T3rd	16	14	53.3	*	0	1	1st	16	15	51.6
Louisiana Tech (3)	Sun Belt	Y	16	0	100.0	1st	28	4	87.5	*	3	1	RF	31	5	86.1
Louisville (13)	Conference USA	N	14	2	87.5	1st-A	19	9	67.9	@	0	1	1st	19	10	65.5
LSU (6)	Southeastern	N	8	6	57.1	T4th	19	10	65.5	@	1	1	2nd	20	11	64.5
Maryland (8)	Atlantic Coast	N	8	8	50.0	T5th	17	11	60.7	@	0	1	1st	17	12	58.6
Michigan (8)	Big Ten	N	10	6	62.5	5th	18	11	62.1	@	1	1	2nd	19	12	61.3
Milwaukee (16)	Horizon	N	12	2	85.7	1st	19	10	65.5	*	0	1	1st	19	11	63.3
Missouri (10)	Big 12	N	10	6	62.5	5th	20	9	69.0	@	2	1	RS	22	10	68.8
Missouri St. (5)	Missouri Valley	N	16	2	88.9	T1st	25	5	83.3	*	4	1	N3rd	29	6	82.9
NC State (4)	Atlantic Coast	Y	9	7	56.3	T3rd	20	10	66.7	@	2	1	RS	22	11	66.7
Notre Dame (1)	Big East	Y	15	1	93.8	T1st	28	2	93.3	@	6	0	Champ	34	2	94.4
Oklahoma (2)	Big 12	Y	15	1	93.8	1st	26	5	83.9	@	2	1	RS	28	6	82.4
Old Dominion (11)	Colonial	N	15	1	93.8	1st	21	8	72.4	*	0	1	1st	21	9	70.0
Oral Roberts (15)	Mid-Continent	N	11	5	68.8	T2nd	20	10	66.7	*	0	1	1st	20	11	64.5
Oregon (13)	Pacific-10	N	10	8	55.6	4th	17	11	60.7	@	0	1	1st	17	12	58.6
Penn (15)	Ivy	N	14	0	100.0	1st	23	5	82.1	*	0	1	1st	23	6	79.3
Penn St. (6)	Big Ten	N	11	5	68.8	4th	19	9	67.9	@	0	1	1st	19	10	65.5
Purdue (3)	Big Ten	Y	14	2	87.5	1st	26	6	81.3	@	5	1	N2nd	31	7	81.6
Rutgers (4)	Big East	Y	13	3	81.3	3rd	22	7	75.9	@	1	1	2nd	23	8	74.2
Saint Mary's (CA) (9)	West Coast	N	11	3	78.6	T1st	25	5	83.3	*	1	1	2nd	26	6	81.3
SFA (13)	Southland	N	18	2	90.0	1st	26	6	81.3	*	0	1	1st	26	7	78.8
Siena (11)	Metro Atlantic	N	17	1	94.4	1st	24	5	82.8	*	0	1	1st	24	6	80.0
Stanford (10)	Pacific-10	N	12	6	66.7	T1st	18	10	64.3	*	1	1	2nd	19	11	63.3
TCU (11)	Western Athletic	N	13	3	81.3	1st	24	7	77.4	*	1	1	2nd	25	8	75.8
Tennessee (1)	Southeastern	Y	14	0	100.0	1st	29	2	93.5	@	2	1	RS	31	3	91.2
Texas (8)	Big 12	N	7	9	43.8	7th	20	12	62.5	@	0	1	1st	20	13	60.6
Texas Tech (2)	Big 12	Y	13	3	81.3	2nd	23	6	79.3	@	2	1	RS	25	7	78.1
Toledo (12)	Mid-American	N	15	1	93.8	T1st-W	25	5	83.3	*	0	1	1st	25	6	80.6
Tulane (10)	Conference USA	N	12	4	75.0	1st-N	22	9	71.0	*	0	1	1st	22	10	68.8
UC Santa Barbara (14)	Big West	N	12	2	85.7	1st	22	8	73.3	*	0	1	1st	22	9	71.0
UConn (1)	Big East	Y	15	1	93.8	T1st	28	2	93.3	*	4	1	N3rd	32	3	91.4
Utah (5)	Mountain West	Y	14	0	100.0	1st	26	3	89.7	@	2	1	RS	28	4	87.5
Vanderbilt (3)	Southeastern	Y	8	6	57.1	T4th	21	9	70.0	@	3	1	RF	24	10	70.6
Villanova (5)	Big East	N	11	5	68.8	T4th	21	8	72.4	@	1	1	2nd	22	9	71.0
Virginia (9)	Atlantic Coast	N	8	8	50.0	T5th	18	13	58.1	@	0	1	1st	18	14	56.3
Virginia Tech (7)	Big East	N	11	5	68.8	T4th	23	6	79.3	@	1	1	2nd	24	7	77.4
Washington (6)	Pacific-10	N	12	6	66.7	T1st	19	9	67.9	@	3	1	RF	22	10	68.8
Wisconsin (7)	Big Ten	N	12	4	75.0	T2nd	18	9	66.7	@	0	1	1st	18	10	64.3
Xavier (4)	Atlantic 10	Y	15	1	93.8	1st	28	2	93.3	*	3	1	RF	31	3	91.2

2002

School (Seed)	Conference	Y/N	Conference Finish				Final Regular Season Record			How Qual	NCAA Tournament			Full Season		
			W	L	Pct.	Place	W	L	Pct.		W	L	Finish	W	L	Pct.
Arizona St. (9)	Pacific-10	N	12	6	66.7	T2nd	24	8	75.0	*	1	1	2nd	25	9	73.5
Arkansas (6)	Southeastern	N	7	7	50.0	T7th	19	11	63.3	@	1	1	2nd	20	12	62.5
Austin Peay (15)	Ohio Valley	N	9	7	56.3	4th	19	11	63.3	*	0	1	1st	19	12	61.3
Baylor (2)	Big 12	Y	12	4	75.0	2nd	26	5	83.9	@	1	1	2nd	27	6	81.8
Boston College (5)	Big East	N	12	4	75.0	T3rd	23	7	76.7	@	0	1	1st	23	8	74.2
Bucknell (15)	Patriot	N	11	3	78.6	2nd	21	9	70.0	*	0	1	1st	21	10	67.7
BYU (11)	Mountain West	N	10	4	71.4	T2nd	22	8	73.3	*	2	1	RS	24	9	72.7
Chattanooga (13)	Southern	N	14	4	77.8	T1st	23	7	76.7	*	0	1	1st	23	8	74.2
Cincinnati (6)	Conference USA	N	11	3	78.6	T2nd	26	4	86.7	*	1	1	2nd	27	5	84.4
Clemson (11)	Atlantic Coast	N	9	7	56.3	T3rd	17	11	60.7	@	0	1	1st	17	12	58.6
Colorado (3)	Big 12	Y	11	5	68.8	T3rd	21	9	70.0	@	3	1	RF	24	10	70.6
Colorado St. (7)	Mountain West	N	12	2	85.7	1st	24	6	80.0	@	0	1	1st	24	7	77.4
Creighton (12)	Missouri Valley	N	16	2	88.9	1st	24	6	80.0	*	0	1	1st	24	7	77.4
Drake (7)	Missouri Valley	N	15	3	83.3	2nd	23	7	76.7	@	2	1	RS	25	8	75.8
Duke (1)	Atlantic Coast	Y	16	0	100.0	1st	27	3	90.0	*	4	1	N3rd	31	4	88.6
FIU (5)	Sun Belt	N	13	1	92.9	1st	26	5	83.9	*	1	1	2nd	27	6	81.8
Florida (6)	Southeastern	N	8	6	57.1	T4th	18	10	64.3	@	0	1	1st	18	11	62.1
Georgia (10)	Southeastern	N	6	8	42.9	9th	19	10	65.5	@	0	1	1st	19	11	63.3
Georgia St. (15)	Atlantic Sun	N	14	6	70.0	1st	21	9	70.0	*	0	1	1st	21	10	67.7
Green Bay (13)	Horizon	N	15	1	93.8	1st	24	6	80.0	*	0	1	1st	24	7	77.4
Hartford (16)	America East	N	9	7	56.3	T4th	16	14	53.3	*	0	1	1st	16	15	51.6
Harvard (13)	Ivy	N	13	1	92.9	1st	22	5	81.5	*	0	1	1st	22	6	78.6
Indiana (9)	Big Ten	N	8	8	50.0	T5th	17	13	56.7	*	0	1	1st	17	14	54.8
Iowa (9)	Big Ten	N	10	6	62.5	4th	17	10	63.0	@	1	1	2nd	18	11	62.1
Iowa St. (3)	Big 12	Y	9	7	56.3	6th	23	8	74.2	@	1	1	2nd	24	9	72.7
Kansas St. (3)	Big 12	Y	11	5	68.8	T3rd	24	11	68.6	@	2	1	RS	26	12	68.4
Kent St. (14)	Mid-American	N	13	3	81.3	1st-E	20	10	66.7	*	0	1	1st	20	11	64.5
Liberty (14)	Big South	N	13	1	92.9	1st	23	7	76.7	*	0	1	1st	23	8	74.2
Louisiana Tech (5)	Western Athletic	N	17	1	94.4	1st	25	4	86.2	*	0	1	1st	25	5	83.3
LSU (6)	Southeastern	N	8	6	57.1	T4th	17	11	60.7	@	1	1	2nd	18	12	60.0
Minnesota (5)	Big Ten	N	11	5	68.8	T2nd	21	7	75.0	@	1	1	2nd	22	8	73.3
Mississippi St. (12)	Southeastern	N	8	6	57.1	T4th	18	11	62.1	@	1	1	2nd	19	12	61.3
New Mexico (10)	Mountain West	N	10	4	71.4	T2nd	22	8	73.3	@	0	1	1st	22	9	71.0
Norfolk St. (16)	Mid-Eastern	N	13	5	72.2	2nd	22	8	73.3	*	0	1	1st	22	9	71.0
North Carolina (4)	Atlantic Coast	Y	11	5	68.8	2nd	24	8	75.0	@	2	1	RS	26	9	74.3
Notre Dame (7)	Big East	N	13	3	81.3	2nd	19	9	67.9	@	1	1	2nd	20	10	66.7
Oakland (16)	Mid-Continent	N	8	6	57.1	T2nd	17	13	56.7	*	0	1	1st	17	14	54.8
Oklahoma (1)	Big 12	Y	14	2	87.5	1st	27	3	90.0	*	5	1	N2nd	32	4	88.9
Old Dominion (7)	Colonial	N	18	0	100.0	1st	25	5	83.3	*	3	1	RF	28	6	82.4
Penn St. (4)	Big Ten	Y	11	5	68.8	T2nd	21	11	65.6	@	2	1	RS	23	12	65.7
Pepperdine (8)	West Coast	N	11	3	78.6	1st	23	7	76.7	*	0	1	1st	23	8	74.2
Purdue (2)	Big Ten	Y	13	3	81.3	1st	23	5	82.1	@	1	1	2nd	24	6	80.0
Saint Francis (16)	Northeast	N	14	4	77.8	1st	19	11	63.3	*	0	1	1st	19	12	61.3
Saint Peter's (12)	Metro Atlantic	N	15	3	83.3	2nd	25	5	83.3	*	0	1	1st	25	6	80.6
Santa Clara (11)	West Coast	N	9	5	64.3	T2nd	21	9	70.0	@	0	1	1st	21	10	67.7
SFA (13)	Southland	N	19	1	95.0	1st	24	5	82.8	*	0	1	1st	24	6	80.0
South Carolina (3)	Southeastern	Y	10	4	71.4	T2nd	22	6	78.6	@	3	1	RF	25	7	78.1
Southern U. (14)	Southwestern	N	17	1	94.4	1st	26	4	86.7	*	0	1	1st	26	5	83.9
Stanford (2)	Pacific-10	Y	18	0	100.0	1st	30	2	93.8	@	2	1	RS	32	3	91.4
Syracuse (10)	Big East	N	9	7	56.3	T6th	18	12	60.0	@	0	1	1st	18	13	58.1
TCU (8)	Conference USA	N	12	2	85.7	1st	23	6	79.3	@	1	1	2nd	24	7	77.4
Temple (14)	Atlantic 10	N	12	4	75.0	T1st-E	20	10	66.7	*	0	1	1st	20	11	64.5
Tennessee (2)	Southeastern	Y	13	1	92.9	1st	25	4	86.2	@	4	1	N3rd	29	5	85.3
Texas (4)	Big 12	Y	10	6	62.5	5th	20	9	69.0	@	2	1	RS	22	10	68.8
Texas Tech (4)	Big 12	Y	8	8	50.0	7th	18	11	62.1	@	2	1	RS	20	12	62.5
Tulane (10)	Conference USA	N	8	6	57.1	T4th	23	10	69.7	@	1	1	2nd	24	11	68.6
UC Santa Barbara (12)	Big West	N	16	0	100.0	1st	25	5	83.3	*	1	1	2nd	26	6	81.3
UConn (1)	Big East	Y	16	0	100.0	1st	33	0	100.0	*	6	0	Champ	39	0	100.0
UNLV (12)	Mountain West	N	9	5	64.3	4th	23	7	76.7	@	0	1	1st	23	8	74.2
Vanderbilt (1)	Southeastern	Y	10	4	71.4	T2nd	27	6	81.8	*	3	1	RF	30	7	81.1
Villanova (9)	Big East	N	12	4	75.0	T3rd	19	10	65.5	@	1	1	2nd	20	11	64.5
Virginia (8)	Atlantic Coast	N	9	7	56.3	T3rd	17	12	58.6	@	0	1	1st	17	13	56.7
Weber St. (15)	Big Sky	N	11	3	78.6	T1st	22	8	73.3	*	0	1	1st	22	9	71.0
Wisconsin (8)	Big Ten	N	8	8	50.0	T5th	19	11	63.3	@	0	1	1st	19	12	61.3

2003

School (Seed)	Conference	Y/N	Conference Finish				Final Regular Season Record			How Qual	NCAA Tournament			Full Season		
			W	L	Pct.	Place	W	L	Pct.		W	L	Finish	W	L	Pct.
Alabama St. (16)	Southwestern	N	16	3	84.2	1st	20	10	66.7	*	0	1	1st	20	11	64.5
Arizona (6)	Pacific-10	N	13	5	72.2	T2nd	22	8	73.3	@	0	1	1st	22	9	71.0
Arkansas (7)	Southeastern	N	7	7	50.0	7th	21	10	67.7	@	1	1	2nd	22	11	66.7
Austin Peay (14)	Ohio Valley	N	16	0	100.0	1st	27	3	90.0	*	0	1	1st	27	4	87.1
Boston College (5)	Big East	N	12	4	75.0	T3rd	20	8	71.4	@	2	1	RS	22	9	71.0
Boston U. (16)	America East	N	10	6	62.5	3rd	16	14	53.3	*	0	1	1st	16	15	51.6
BYU (11)	Mountain West	N	8	6	57.1	T3rd	19	11	63.3	@	0	1	1st	19	12	61.3
Charlotte (12)	Conference USA	N	12	2	85.7	1st	21	8	72.4	@	0	1	1st	21	9	70.0
Chattanooga (12)	Southern	N	16	2	88.9	1st	26	4	86.7	*	0	1	1st	26	5	83.9
Cincinnati (10)	Conference USA	Y	11	3	78.6	2nd	23	7	76.7	@	0	1	1st	23	8	74.2
Colorado (6)	Big 12	Y	11	5	68.8	4th	22	7	75.9	@	2	1	RS	24	8	75.0
DePaul (9)	Conference USA	N	10	4	71.4	T3rd	22	9	71.0	@	0	1	1st	22	10	68.8
Duke (1)	Atlantic Coast	N	16	0	100.0	1st	31	1	96.9	*	4	1	N3rd	35	2	94.6
George Washington (7)	Atlantic 10	N	15	1	93.8	1st-W	24	6	80.0	*	1	1	2nd	25	7	78.1
Georgia (5)	Southeastern	Y	10	4	71.4	T3rd	19	9	67.9	@	2	1	RS	21	10	67.7
Georgia St. (16)	Atlantic Sun	N	12	4	75.0	1st-N	20	10	66.7	*	0	1	1st	20	11	64.5
Georgia Tech (10)	Atlantic Coast	N	8	8	50.0	T4th	20	10	66.7	@	0	1	1st	20	11	64.5
Green Bay (8)	Horizon	N	15	1	93.8	1st	27	3	90.0	*	1	1	2nd	28	4	87.5
Hampton (15)	Mid-Eastern	N	16	1	94.1	1st	23	8	74.2	*	0	1	1st	23	9	71.9
Harvard (14)	Ivy	N	14	0	100.0	1st	22	4	84.6	*	0	1	1st	22	5	81.5
Holy Cross (13)	Patriot	N	13	1	92.9	1st	24	7	77.4	*	0	1	1st	24	8	75.0
Illinois (9)	Big Ten	N	9	7	56.3	6th	17	11	60.7	@	0	1	1st	17	12	58.6
Kansas St. (3)	Big 12	Y	14	2	87.5	2nd	28	4	87.5	@	1	1	2nd	29	5	85.3
Liberty (13)	Big South	N	14	0	100.0	1st	26	3	89.7	*	0	1	1st	26	4	86.7
Louisiana Tech (5)	Western Athletic	Y	18	0	100.0	1st	29	2	93.5	*	2	1	RS	31	3	91.2
LSU (1)	Southeastern	N	11	3	78.6	2nd	27	3	90.0	*	3	1	RF	30	4	88.2
Manhattan (14)	Metro Atlantic	N	15	3	83.3	T1st	20	9	69.0	*	0	1	1st	20	10	66.7
Miami (FL) (11)	Big East	N	8	8	50.0	7th	18	12	60.0	@	0	1	1st	18	13	58.1
Michigan St. (8)	Big Ten	N	10	6	62.5	T4th	17	11	60.7	@	0	1	1st	17	12	58.6
Minnesota (6)	Big Ten	N	12	4	75.0	T2nd	23	5	82.1	@	2	1	RS	25	6	80.6
Mississippi St. (3)	Southeastern	N	10	4	71.4	T3rd	23	7	76.7	@	1	1	2nd	24	8	75.0
Missouri St. (15)	Missouri Valley	N	11	7	61.1	T4th	18	12	60.0	*	0	1	1st	18	13	58.1
New Mexico (6)	Mountain West	Y	9	5	64.3	2nd	22	8	73.3	*	2	1	RS	24	9	72.7
North Carolina (3)	Atlantic Coast	N	13	3	81.3	2nd	27	5	84.4	@	1	1	2nd	28	6	82.4
Notre Dame (11)	Big East	N	10	6	62.5	T5th	19	10	65.5	@	2	1	RS	21	11	65.6
Ohio St. (4)	Big Ten	N	10	6	62.5	T4th	21	9	70.0	@	1	1	2nd	22	10	68.8
Oklahoma (10)	Big 12	Y	9	7	56.3	T5th	19	12	61.3	@	0	1	1st	19	13	59.4
Old Dominion (12)	Colonial	Y	15	3	83.3	T1st	21	10	67.7	*	0	1	1st	21	11	65.6
Penn St. (4)	Big Ten	Y	13	3	81.3	1st	24	8	75.0	@	2	1	RS	26	9	74.3
Pepperdine (12)	West Coast	N	12	2	85.7	1st	22	7	75.9	*	0	1	1st	22	8	73.3
Purdue (2)	Big Ten	Y	12	4	75.0	T2nd	26	5	83.9	*	3	1	RF	29	6	82.9
Rutgers (4)	Big East	N	13	3	81.3	2nd	20	7	74.1	@	1	1	2nd	21	8	72.4
Saint Francis (15)	Northeast	N	16	2	88.9	1st	23	7	76.7	*	0	1	1st	23	8	74.2
South Carolina (5)	Southeastern	N	9	5	64.3	T5th	22	7	75.9	@	1	1	2nd	23	8	74.2
Stanford (3)	Pacific-10	Y	15	3	83.3	1st	26	4	86.7	*	1	1	2nd	27	5	84.4
TCU (9)	Conference USA	N	8	6	57.1	T5th	19	13	59.4	*	1	1	2nd	20	14	58.8
Tennessee (1)	Southeastern	Y	14	0	100.0	1st	28	4	87.5	@	5	1	N2nd	33	5	86.8
Texas (2)	Big 12	N	15	1	93.8	1st	25	5	83.3	*	4	1	N3rd	29	6	82.9
Texas St. (16)	Southland	N	14	6	70.0	T3rd	18	13	58.1	*	0	1	1st	18	14	56.3
Texas Tech (2)	Big 12	Y	13	3	81.3	3rd	26	5	83.9	@	3	1	RF	29	6	82.9
Tulane (11)	Conference USA	N	10	4	71.4	T3rd	19	9	67.9	@	0	1	1st	19	10	65.5
UC Santa Barbara (7)	Big West	N	15	1	93.8	1st	26	4	86.7	*	1	1	2nd	27	5	84.4
UConn (1)	Big East	Y	16	0	100.0	1st	31	1	96.9	@	6	0	Champ	37	1	97.4
Utah (8)	Mountain West	N	12	2	85.7	1st	23	6	79.3	@	1	1	2nd	24	7	77.4
Valparaiso (15)	Mid-Continent	N	8	6	57.1	T2nd	18	12	60.0	*	0	1	1st	18	13	58.1
Vanderbilt (4)	Southeastern	N	9	5	64.3	T5th	21	9	70.0	@	1	1	2nd	22	10	68.8
Villanova (2)	Big East	N	12	4	75.0	T3rd	25	5	83.3	*	3	1	RF	28	6	82.4
Virginia (8)	Atlantic Coast	N	9	7	56.3	3rd	16	13	55.2	@	1	1	2nd	17	14	54.8
Virginia Tech (7)	Big East	N	10	6	62.5	T5th	21	9	70.0	@	1	1	2nd	22	10	68.8
Washington (9)	Pacific-10	N	13	5	72.2	T2nd	22	7	75.9	@	0	1	1st	22	8	73.3
Weber St. (13)	Big Sky	N	11	3	78.6	T1st	21	8	72.4	*	0	1	1st	21	9	70.0
Western Ky. (13)	Sun Belt	N	12	2	85.7	1st	22	8	73.3	*	0	1	1st	22	9	71.0
Western Mich. (14)	Mid-American	N	10	6	62.5	3rd-W	20	11	64.5	*	0	1	1st	20	12	62.5
Xavier (10)	Atlantic 10	N	11	5	68.8	2nd-W	20	9	69.0	@	0	1	1st	20	10	66.7

2004

School (Seed)	Conference	Y/N	Conference Finish				Final Regular Season Record			How Qual	NCAA Tournament			Full Season		
			W	L	Pct.	Place	W	L	Pct.		W	L	Finish	W	L	Pct.
Arizona (9)	Pacific-10	N	14	4	77.8	T1st	24	8	75.0	@	0	1	1st	24	9	72.7
Auburn (7)	Southeastern	N	9	5	64.3	3rd	21	8	72.4	@	1	1	2nd	22	9	71.0
Austin Peay (13)	Ohio Valley	N	14	2	87.5	1st	23	7	76.7	*	0	1	1st	23	8	74.2
Baylor (4)	Big 12	N	10	6	62.5	T4th	24	8	75.0	@	2	1	RS	26	9	74.3
Boston College (3)	Big East	N	11	5	68.8	T4th	25	6	80.6	*	2	1	RS	27	7	79.4
Chattanooga (10)	Southern	Y	20	0	100.0	1st	28	2	93.3	*	1	1	2nd	29	3	90.6
Colgate (16)	Patriot	N	10	4	71.4	1st	21	9	70.0	*	0	1	1st	21	10	67.7
Colorado (6)	Big 12	N	11	5	68.8	3rd	22	7	75.9	@	0	1	1st	22	8	73.3
DePaul (9)	Conference USA	N	10	4	71.4	4th	22	6	78.6	@	1	1	2nd	23	7	76.7
Duke (1)	Atlantic Coast	Y	15	1	93.8	1st	27	3	90.0	*	3	1	RF	30	4	88.2
Eastern Mich. (14)	Mid-American	N	12	4	75.0	1st-W	22	7	75.9	*	0	1	1st	22	8	73.3
Florida (5)	Southeastern	N	8	6	57.1	T4th	18	10	64.3	@	1	1	2nd	19	11	63.3
George Washington (8)	Atlantic 10	N	14	2	87.5	1st-W	22	7	75.9	@	0	1	1st	22	8	73.3
Georgia (3)	Southeastern	N	8	6	57.1	T4th	22	9	71.0	@	3	1	RF	25	10	71.4
Green Bay (14)	Horizon	N	13	3	81.3	1st	23	7	76.7	*	0	1	1st	23	8	74.2
Hampton (16)	Mid-Eastern	N	14	4	77.8	T1st	17	10	63.0	*	0	1	1st	17	11	60.7
Houston (3)	Conference USA	N	13	1	92.9	1st	27	3	90.0	*	1	1	2nd	28	4	87.5
Iowa (9)	Big Ten	N	10	6	62.5	T4th	16	12	57.1	@	0	1	1st	16	13	55.2
Kansas St. (2)	Big 12	N	14	2	87.5	T1st	24	5	82.8	@	1	1	2nd	25	6	80.6
Liberty (14)	Big South	N	14	0	100.0	1st	25	6	80.6	*	0	1	1st	25	7	78.1
Lipscomb (15)	Atlantic Sun	N	14	6	70.0	T1st	20	11	64.5	*	0	1	1st	20	12	62.5
LMU (CA) (13)	West Coast	N	13	1	92.9	1st	24	5	82.8	*	0	1	1st	24	6	80.0
Louisiana Tech (5)	Western Athletic	N	17	1	94.4	1st	27	2	93.1	*	2	1	RS	29	3	90.6
LSU (4)	Southeastern	Y	10	4	71.4	2nd	23	7	76.7	@	4	1	N3rd	27	8	77.1
Maine (13)	America East	N	17	1	94.4	1st	25	6	80.6	*	0	1	1st	25	7	78.1
Marist (14)	Metro Atlantic	N	13	5	72.2	T1st	20	10	66.7	*	0	1	1st	20	11	64.5
Marquette (9)	Conference USA	N	9	5	64.3	T5th	21	9	70.0	@	1	1	2nd	22	10	68.8
Maryland (12)	Atlantic Coast	N	8	8	50.0	T3rd	17	12	58.6	@	1	1	2nd	18	13	58.1
Miami (FL) (5)	Big East	N	11	5	68.8	T4th	22	6	78.6	@	0	1	1st	22	7	75.9
Michigan St. (8)	Big Ten	N	10	6	62.5	T4th	21	8	72.4	@	1	1	2nd	22	9	71.0
Middle Tenn. (13)	Sun Belt	N	10	4	71.4	T1st-E	23	7	76.7	*	1	1	2nd	24	8	75.0
Minnesota (7)	Big Ten	Y	9	7	56.3	6th	21	8	72.4	@	4	1	N3rd	25	9	73.5
Missouri (11)	Big 12	N	7	9	43.8	T7th	17	12	58.6	@	0	1	1st	17	13	56.7
Missouri St. (12)	Missouri Valley	N	16	2	88.9	1st	28	3	90.3	*	0	1	1st	28	4	87.5
Montana (12)	Big Sky	Y	14	0	100.0	1st	27	4	87.1	*	0	1	1st	27	5	84.4
NC State (10)	Atlantic Coast	N	8	8	50.0	T3rd	17	14	54.8	@	0	1	1st	17	15	53.1
New Mexico (12)	Mountain West	Y	12	2	85.7	T1st	23	7	76.7	*	0	1	1st	23	8	74.2
North Carolina (4)	Atlantic Coast	N	12	4	75.0	2nd	24	6	80.0	@	0	1	1st	24	7	77.4
Northwestern St. (16)	Southland	N	14	2	87.5	1st	24	6	80.0	*	0	1	1st	24	7	77.4
Notre Dame (5)	Big East	Y	12	4	75.0	T2nd	19	10	65.5	@	2	1	RS	21	11	65.6
Ohio St. (6)	Big Ten	Y	11	5	68.8	3rd	20	9	69.0	@	1	1	2nd	21	10	67.7
Oklahoma (3)	Big 12	N	9	7	56.3	6th	23	8	74.2	*	1	1	2nd	24	9	72.7
Old Dominion (8)	Colonial	N	17	1	94.4	1st	25	6	80.6	*	0	1	1st	25	7	78.1
Ole Miss (10)	Southeastern	N	7	7	50.0	T7th	17	13	56.7	@	0	1	1st	17	14	54.8
Penn (15)	Ivy	N	11	3	78.6	1st	17	10	63.0	*	0	1	1st	17	11	60.7
Penn St. (1)	Big Ten	N	15	1	93.8	1st	25	5	83.3	@	3	1	RF	28	6	82.4
Purdue (2)	Big Ten	N	14	2	87.5	2nd	27	3	90.0	*	2	1	RS	29	4	87.9
Rutgers (7)	Big East	N	10	6	62.5	T6th	21	11	65.6	@	0	1	1st	21	12	63.6
Saint Francis (15)	Northeast	N	18	0	100.0	1st	25	5	83.3	*	0	1	1st	25	6	80.6
Southern U. (16)	Southwestern	N	12	6	66.7	3rd	17	12	58.6	*	0	1	1st	17	13	56.7
Stanford (6)	Pacific-10	N	14	4	77.8	T1st	24	6	80.0	*	3	1	RF	27	7	79.4
TCU (6)	Conference USA	N	11	3	78.6	T2nd	24	6	80.0	@	1	1	2nd	25	7	78.1
Temple (11)	Atlantic 10	Y	14	2	87.5	1st-E	21	9	70.0	*	0	1	1st	21	10	67.7
Tennessee (1)	Southeastern	N	14	0	100.0	1st	26	3	89.7	@	5	1	N2nd	31	4	88.6
Texas (1)	Big 12	Y	14	2	87.5	T1st	28	4	87.5	@	2	1	RS	30	5	85.7
Texas Tech (4)	Big 12	N	10	6	62.5	T4th	24	7	77.4	@	1	1	2nd	25	8	75.8
UC Santa Barbara (11)	Big West	Y	17	1	94.4	1st	25	6	80.6	*	2	1	RS	27	7	79.4
UCLA (10)	Pacific-10	N	11	7	61.1	T3rd	17	12	58.6	@	0	1	1st	17	13	56.7
UConn (2)	Big East	N	14	2	87.5	1st	25	4	86.2	@	6	0	Champ	31	4	88.6
Valparaiso (15)	Mid-Continent	N	11	5	68.8	T2nd	20	11	64.5	*	0	1	1st	20	12	62.5
Vanderbilt (2)	Southeastern	N	8	6	57.1	T4th	24	7	77.4	*	2	1	RS	26	8	76.5
Villanova (7)	Big East	N	12	4	75.0	T2nd	22	6	78.6	@	1	1	2nd	23	7	76.7
Virginia Tech (8)	Big East	Y	10	6	62.5	T6th	22	7	75.9	@	1	1	2nd	23	8	74.2
West Virginia (11)	Big East	N	10	6	62.5	T6th	21	10	67.7	@	0	1	1st	21	11	65.6

2005

School (Seed)	Conference	Y/N	Conference Finish				Final Regular Season Record			How Qual	NCAA Tournament			Full Season		
			W	L	Pct.	Place	W	L	Pct.		W	L	Finish	W	L	Pct.
Alcorn (16)	Southwestern	N	14	4	77.8	1st	21	8	72.4	*	0	1	1st	21	9	70.0
Arizona (9)	Pacific-10	N	11	7	61.1	5th	19	11	63.3	@	1	1	2nd	20	12	62.5
Arizona St. (5)	Pacific-10	N	12	6	66.7	T2nd	21	9	70.0	@	2	1	RS	23	10	69.7
Baylor (2)	Big 12	N	14	2	87.5	1st	27	3	90.0	*	6	0	Champ	33	3	91.7
Boston College (7)	Big East	N	10	6	62.5	T4th	19	9	67.9	@	1	1	2nd	20	10	66.7
Bowling Green (13)	Mid-American	N	13	3	81.3	T1st	23	7	76.7	*	0	1	1st	23	8	74.2
Canisius (15)	Metro Atlantic	N	14	4	77.8	2nd	21	9	70.0	*	0	1	1st	21	10	67.7
Coppin St. (16)	Mid-Eastern	N	15	3	83.3	1st	23	7	76.7	*	0	1	1st	23	8	74.2
Dartmouth (14)	Ivy	N	12	2	85.7	T1st	17	10	63.0	*	0	1	1st	17	11	60.7
DePaul (5)	Conference USA	N	13	1	92.9	1st	25	4	86.2	@	1	1	2nd	26	5	83.9
Duke (2)	Atlantic Coast	N	12	2	85.7	T1st	28	4	87.5	@	3	1	RF	31	53	36.9
Eastern Ky. (12)	Ohio Valley	N	15	1	93.8	1st	23	8	74.2	*	0	1	1st	23	9	71.9
Florida St. (6)	Atlantic Coast	N	9	5	64.3	4th	23	7	76.7	@	1	1	2nd	24	8	75.0
George Washington (9)	Atlantic 10	N	13	3	81.3	1st	22	8	73.3	@	1	1	2nd	23	9	71.9
Georgia (6)	Southeastern	N	9	5	64.3	4th	22	9	71.0	@	2	1	RS	24	10	70.6
Green Bay (10)	Horizon	N	15	1	93.8	1st	27	3	90.0	*	0	1	1st	27	4	87.1
Hartford (14)	America East	N	13	5	72.2	2nd	22	8	73.3	*	0	1	1st	22	9	71.0
Holy Cross (15)	Patriot	N	12	2	85.7	1st	20	10	66.7	*	0	1	1st	20	11	64.5
Houston (10)	Conference USA	N	10	4	71.4	T3rd	21	8	72.4	@	0	1	1st	21	9	70.0
Illinois St. (15)	Missouri Valley	N	7	11	38.9	8th	13	17	43.3	*	0	1	1st	13	18	41.9
Iowa St. (7)	Big 12	N	12	4	75.0	T3rd	23	6	79.3	@	0	1	1st	23	7	76.7
Kansas St. (4)	Big 12	N	12	4	75.0	T3rd	23	7	76.7	@	1	1	2nd	24	8	75.0
Liberty (13)	Big South	N	13	1	92.9	1st	24	6	80.0	*	2	1	RS	26	7	78.8
Louisiana Tech (11)	Western Athletic	N	14	4	77.8	T1st	20	9	69.0	@	0	1	1st	20	10	66.7
Louisville (9)	Conference USA	N	11	3	78.6	2nd	22	8	73.3	@	0	1	1st	22	9	71.0
LSU (1)	Southeastern	N	14	0	100.0	1st	29	2	93.5	@	4	1	N3rd	33	3	91.7
Maryland (7)	Atlantic Coast	N	7	7	50.0	6th	21	9	70.0	@	1	1	2nd	22	10	68.8
Michigan St. (1)	Big Ten	N	14	2	87.5	T1st	28	3	90.3	*	5	1	N2nd	33	4	89.2
Middle Tenn. (12)	Sun Belt	N	11	3	78.6	3rd	23	7	76.7	*	1	1	2nd	23	8	74.2
Minnesota (3)	Big Ten	Y	12	4	75.0	4th	24	7	77.4	@	2	1	RS	26	8	76.5
Montana (12)	Big Sky	N	13	1	92.9	1st	22	7	75.9	*	0	1	1st	22	8	73.3
NC State (5)	Atlantic Coast	N	10	4	71.4	3rd	21	7	75.0	@	0	1	1st	21	8	72.4
New Mexico (8)	Mountain West	N	12	2	85.7	T1st	26	4	86.7	*	0	1	1st	26	5	83.9
North Carolina (1)	Atlantic Coast	Y	12	2	85.7	T1st	28	4	87.5	*	3	1	RF	30	4	88.2
Notre Dame (4)	Big East	N	13	3	81.3	T2nd	26	5	83.9	@	1	1	2nd	27	6	81.8
Ohio St. (2)	Big Ten	N	14	2	87.5	T1st	29	3	90.6	@	2	1	RS	31	4	88.6
Oklahoma (8)	Big 12	N	8	8	50.0	T7th	17	12	58.6	@	0	1	1st	17	13	56.7
Old Dominion (11)	Colonial	N	15	3	83.3	2nd	22	8	73.3	*	0	1	1st	22	9	71.0
Ole Miss (8)	Southeastern	N	8	6	57.1	5th	19	10	65.5	@	0	1	1st	19	11	63.3
Oral Roberts (14)	Mid-Continent	N	10	6	62.5	4th	22	8	73.3	*	0	1	1st	22	9	71.0
Oregon (10)	Pacific-10	N	12	6	66.7	T2nd	20	9	69.0	@	1	1	2nd	21	10	67.7
Penn St. (4)	Big Ten	Y	13	3	81.3	3rd	19	10	65.5	@	0	1	1st	19	11	63.3
Purdue (9)	Big Ten	N	9	7	56.3	5th	16	12	57.1	@	1	1	2nd	17	13	56.7
Rice (11)	Western Athletic	N	14	4	77.8	T1st	24	8	75.0	*	0	1	1st	24	9	72.7
Richmond (11)	Atlantic 10	N	12	4	75.0	3rd	23	7	76.7	@	0	1	1st	23	8	74.2
Rutgers (3)	Big East	N	14	2	87.5	1st	25	6	80.6	@	3	1	RF	28	7	80.0
Saint Francis (14)	Northeast	N	16	2	88.9	1st	21	9	70.0	*	0	1	1st	21	10	67.7
Santa Clara (15)	West Coast	N	8	6	57.1	3rd	17	13	56.7	*	0	1	1st	17	14	54.8
Southern California (8)	Pacific-10	N	12	6	66.7	T2nd	19	10	65.5	@	1	1	2nd	20	11	64.5
Stanford (2)	Pacific-10	N	17	1	94.4	1st	29	2	93.5	*	3	1	RF	32	3	91.4
Stetson (16)	Atlantic Sun	N	11	9	55.0	5th	17	13	56.7	*	0	1	1st	17	14	54.8
TCU (7)	Conference USA	N	10	4	71.4	T3rd	23	9	71.9	*	0	1	1st	23	10	69.7
Temple (6)	Atlantic 10	N	16	0	100.0	1st	27	3	90.0	*	1	1	2nd	28	4	87.5
Tennessee (1)	Southeastern	Y	13	1	92.9	2nd	26	4	86.7	*	4	1	NS	30	5	85.7
Texas (3)	Big 12	N	13	3	81.3	2nd	21	8	72.4	@	1	1	2nd	22	9	71.0
Texas Tech (4)	Big 12	N	12	4	75.0	4th	22	7	75.9	@	2	1	RS	24	8	75.0
UC Santa Barbara (13)	Big West	N	16	2	88.9	1st	21	8	72.4	*	0	1	1st	21	9	70.0
UConn (3)	Big East	Y	13	3	81.3	T2nd	23	7	76.7	*	2	1	RS	25	8	75.8
UT Arlington (13)	Southland	N	13	3	81.3	T1st	21	9	70.0	*	0	1	1st	21	10	67.7
Utah (10)	Mountain West	N	12	2	85.7	T1st	25	7	78.1	@	1	1	2nd	26	8	76.5
Vanderbilt (5)	Southeastern	N	10	4	71.4	3rd	22	7	75.9	@	2	1	RS	24	8	75.0
Virginia (6)	Atlantic Coast	N	8	6	57.1	5th	20	10	66.7	@	1	1	2nd	21	11	65.6
Virginia Tech (12)	Atlantic Coast	N	6	8	42.9	7th	17	11	60.7	@	0	1	1st	17	12	58.6
Western Caro. (16)	Southern	N	10	10	50.0	T6th	18	13	58.1	*	0	1	1st	18	14	56.3

2006

School (Seed)	Conference	Y/N	Conference Finish				Final Regular Season Record			How Qual	NCAA Tournament			Full Season		
			W	L	Pct.	Place	W	L	Pct.		W	L	Finish	W	L	Pct.
Arizona St. (4)	Pacific-10	N	14	4	77.8	2nd	24	6	80.0	@	1	1	2nd	25	7	78.1
Army (15)	Patriot	N	11	3	78.6	1st	20	10	66.7	*	0	1	1st	20	11	64.5
Baylor (3)	Big 12	N	12	4	75.0	2nd	24	6	80.0	@	2	1	RS	26	7	78.8
Boston College (8)	Atlantic Coast	N	6	8	42.9	T5th	19	11	63.3	@	2	1	RS	21	12	63.6
Bowling Green (12)	Mid-American	N	16	0	100.0	1st	28	2	93.3	*	0	1	1st	28	3	90.3
BYU (7)	Mountain West	N	13	3	81.3	1st	25	5	83.3	@	1	1	2nd	26	6	81.3
California (10)	Pacific-10	N	10	8	55.6	6th	18	11	62.1	@	0	1	1st	18	12	60.0
Chattanooga (12)	Southern	N	18	0	100.0	1st	27	3	90.0	*	0	1	1st	27	4	87.1
Coppin St. (15)	Mid-Eastern	N	18	0	100.0	1st	22	8	73.3	*	0	1	1st	22	9	71.0
Dartmouth (14)	Ivy	N	12	2	85.7	T1st	23	6	79.3	*	0	1	1st	23	7	76.7
DePaul (4)	Big East	N	11	5	68.8	T3rd	25	6	80.6	@	2	1	RS	27	7	79.4
Duke (1)	Atlantic Coast	N	12	2	85.7	T2nd	26	3	89.7	@	5	1	N2	31	4	88.6
Fla. Atlantic (16)	Atlantic Sun	N	16	4	80.0	2nd	20	10	66.7	*	0	1	1st	20	11	64.5
Florida (6)	Southeastern	N	8	6	57.1	T5th	21	8	72.4	@	0	1	1st	21	9	70.0
Florida St. (6)	Atlantic Coast	N	10	4	71.4	4th	19	9	67.9	@	1	1	2nd	20	10	66.7
George Washington (7)	Atlantic 10	N	13	3	81.3	T1st	22	8	73.3	@	1	1	2nd	23	9	71.9
Georgia (3)	Southeastern	N	10	4	71.4	3rd	21	8	72.4	@	2	1	RS	23	9	71.9
Hartford (11)	America East	N	15	1	93.8	1st	27	3	90.0	*	1	1	2nd	28	4	87.5
Iowa (10)	Big Ten	N	10	6	62.5	5th	17	11	60.7	@	0	1	1st	17	12	58.6
Kentucky (5)	Southeastern	N	9	5	64.3	4th	21	8	72.4	@	1	1	2nd	22	9	71.0
Liberty (13)	Big South	N	13	1	92.9	1st	24	5	82.8	*	0	1	1st	24	6	80.0
Louisiana Tech (11)	Western Athletic	N	15	1	93.8	1st	26	4	86.7	*	0	1	1st	26	5	83.9
Louisville (9)	Big East	N	10	6	62.5	5th	19	9	67.9	@	0	1	1st	19	10	65.5
LSU (1)	Southeastern	N	13	1	92.9	1st	27	3	90.0	@	4	1	N3	31	4	88.6
Marist (14)	Metro Atlantic	N	16	2	88.9	1st	23	6	79.3	*	0	1	1st	23	7	76.7
Maryland (2)	Atlantic Coast	N	12	2	85.7	2nd	28	4	87.5	@	6	0	Champ	34	4	89.5
Michigan St. (4)	Big Ten	N	11	5	68.8	T3rd	22	9	71.0	@	2	1	RS	23	11	67.6
Middle Tenn. (12)	Sun Belt	N	10	4	71.4	3rd	20	10	66.7	*	0	1	1st	20	11	64.5
Milwaukee (13)	Horizon	N	14	2	87.5	T1st	21	8	72.4	*	0	1	1st	22	9	71.0
Minnesota (8)	Big Ten	N	11	5	68.8	T3rd	19	9	67.9	@	0	1	1st	19	10	65.5
Missouri (10)	Big 12	N	10	6	62.5	4th	21	9	70.0	@	0	1	1st	21	10	67.7
Missouri St. (13)	Missouri Valley	N	7	11	38.9	T6th	17	14	54.8	*	0	1	1st	17	15	53.1
NC State (5)	Atlantic Coast	N	7	7	50.0	5th	19	11	63.3	@	0	1	1st	19	12	61.3
New Mexico (11)	Mountain West	N	11	5	68.8	T3rd	21	9	70.0	@	1	1	2nd	22	10	68.8
North Carolina (1)	Atlantic Coast	N	13	1	92.9	1st	29	1	96.7	*	4	1	N3	33	2	94.3
Northern Ariz. (14)	Big Sky	N	9	5	64.3	3rd	22	10	68.8	*	0	1	1st	21	11	65.6
Notre Dame (9)	Big East	N	8	8	50.0	10th	18	11	62.1	@	0	1	1st	18	12	60.0
Oakland (16)	Mid-Continent	N	8	8	50.0	T5th	15	15	50.0	*	0	1	1st	15	16	48.4
Ohio St. (1)	Big Ten	N	15	1	93.8	1st	28	2	93.3	*	1	1	2nd	29	3	90.6
Oklahoma (2)	Big 12	N	16	0	100.0	1st	29	4	87.9	*	2	1	RS	31	5	86.1
Old Dominion (10)	Colonial	Y	17	1	94.4	1st	22	8	73.3	*	0	1	1st	22	9	71.0
Pepperdine (15)	West Coast	N	8	6	57.1	4th	14	16	46.7	*	0	1	1st	14	17	45.2
Purdue (4)	Big Ten	Y	13	3	81.3	2nd	24	6	80.0	@	2	1	RS	26	7	78.8
Rutgers (3)	Big East	N	16	0	100.0	1st	25	4	86.2	@	2	1	RS	27	5	84.4
Sacred Heart (15)	Northeast	N	16	2	88.9	1st	26	4	86.7	*	0	1	1st	26	5	83.9
SFA (13)	Southland	N	14	2	87.5	1st	23	7	76.7	*	0	1	1st	23	8	74.2
South Fla. (9)	Big East	N	9	7	56.3	T6th	18	11	62.1	@	0	1	1st	18	12	60.0
Southeast Mo. St. (14)	Ohio Valley	N	16	4	80.0	T1st	20	8	71.4	*	0	1	1st	20	9	69.0
Southern California (8)	Pacific-10	N	11	7	61.1	T4th	18	11	62.1	@	1	1	2nd	19	12	61.3
Southern U. (16)	Southwestern	N	14	4	77.8	T1st	20	10	66.7	*	0	1	1st	20	11	64.5
St. John's (NY) (7)	Big East	N	11	5	68.8	T3rd	21	7	75.0	@	1	1	2nd	22	8	73.3
Stanford (3)	Pacific-10	N	15	3	83.3	1st	23	7	76.7	@	3	1	RF	26	8	76.5
TCU (11)	Mountain West	N	11	5	68.8	T3rd	18	11	62.1	@	1	1	2nd	19	12	61.3
Temple (6)	Atlantic 10	N	12	4	75.0	3rd	24	7	77.4	*	0	1	1st	24	8	75.0
Tennessee (2)	Southeastern	N	11	3	78.6	2nd	28	4	87.5	*	3	1	RF	31	5	86.1
Texas A&M (6)	Big 12	N	11	5	68.8	3rd	23	8	74.2	@	0	1	1st	23	9	71.9
Tulsa (12)	Conference USA	N	14	3	82.4	1st	25	5	83.3	*	1	1	2nd	26	6	81.3
UC Riverside (16)	Big West	N	7	7	50.0	T3rd	16	14	53.3	*	0	1	1st	16	15	51.6
UCLA (5)	Pacific-10	N	12	6	66.7	3rd	20	10	66.7	*	1	1	2nd	21	11	65.6
UConn (2)	Big East	N	14	2	87.5	2nd	29	4	87.9	*	3	1	RF	32	5	86.5
Utah (5)	Mountain West	N	12	4	75.0	2nd	24	6	80.0	*	3	1	RF	26	6	81.3
Vanderbilt (8)	Southeastern	Y	8	6	57.1	T5th	20	10	66.7	@	1	1	2nd	21	11	65.6
Virginia Tech (7)	Atlantic Coast	N	6	8	42.9	T6th	20	9	69.0	@	1	1	2nd	21	10	67.7
Washington (9)	Pacific-10	N	11	7	61.1	T4th	18	10	64.3	@	1	1	2nd	19	11	63.3

2007

School (Seed)	Conference	Y/N	Conference Finish				Final Regular Season Record			How Qual	NCAA Tournament			Full Season		
			W	L	Pct.	Place	W	L	Pct.		W	L	Finish	W	L	Pct.
Arizona St. (3)	Pacific-10	N	16	2	88.9	2nd	28	4	87.5	@	3	1	RF	31	5	86.1
Baylor (5)	Big 12	N	11	5	68.8	3rd	25	7	78.1	@	1	1	2nd	26	8	76.5
Belmont (14)	Atlantic Sun	N	16	2	88.9	1st	25	6	80.6	*	0	1	1st	25	7	78.1
Boise St. (12)	Western Athletic	N	12	4	75.0	T1st	24	8	75.0	*	0	1	1st	24	9	72.7
Bowling Green (7)	Mid-American	N	15	1	93.8	1st	29	3	90.6	*	2	1	RS	31	4	88.6
BYU (11)	Mountain West	N	12	4	75.0	1st	23	9	71.9	@	0	1	1st	23	10	69.7
California (8)	Pacific-10	N	12	6	66.7	3rd	23	8	74.2	@	0	1	1st	23	9	71.9
Chattanooga (12)	Southern	N	15	3	83.3	T1st	25	7	78.1	*	0	1	1st	25	8	75.8
Delaware (12)	Colonial	N	16	2	88.9	T2nd	26	5	83.9	@	0	1	1st	26	6	81.3
Delaware St. (15)	Mid-Eastern	N	12	6	66.7	T2nd	20	12	62.5	*	0	1	1st	20	13	60.6
DePaul (10)	Big East	N	8	8	50.0	10th	19	12	61.3	@	0	1	1st	19	13	59.4
Drake (16)	Missouri Valley	N	5	13	27.8	8th	14	18	43.8	*	0	1	1st	14	19	42.4
Duke (1)	Atlantic Coast	N	14	0	100.0	1st	30	1	96.8	@	2	1	RS	32	2	94.1
East Carolina (13)	Conference USA	N	11	5	68.8	3rd	19	13	59.4	*	0	1	1st	19	14	57.6
Florida St. (10)	Atlantic Coast	N	10	4	71.4	T3rd	22	9	71.0	@	2	1	RS	24	10	70.6
George Washington (5)	Atlantic 10	N	14	0	100.0	1st	26	3	89.7	@	2	1	RS	28	4	87.5
Georgia (3)	Southeastern	N	11	3	78.6	2nd	25	6	80.6	@	2	1	RS	27	7	79.4
Georgia Tech (7)	Atlantic Coast	N	9	5	64.3	6th	20	11	64.5	@	1	1	2nd	21	12	63.6
Gonzaga (12)	West Coast	N	13	1	92.9	1st	24	9	72.7	*	0	1	1st	24	10	70.6
Green Bay (9)	Horizon	N	16	0	100.0	1st	28	3	90.3	*	1	1	2nd	29	4	87.9
Harvard (15)	Ivy	N	13	1	92.9	1st	15	12	55.6	*	0	1	1st	15	13	53.6
Holy Cross (16)	Patriot	N	7	7	50.0	3rd	15	17	46.9	*	0	1	1st	15	18	45.5
Idaho St. (15)	Big Sky	N	11	5	68.8	T2nd	17	13	56.7	*	0	1	1st	17	14	54.8
Iowa St. (6)	Big 12	N	10	6	62.5	T4th	25	8	75.8	@	1	1	2nd	26	9	74.3
James Madison (9)	Colonial	N	16	2	88.9	T2nd	27	5	84.4	@	0	1	1st	27	6	81.8
Louisiana (11)	Sun Belt	N	14	4	77.8	1st	25	8	75.8	@	0	1	1st	25	9	73.5
Louisville (6)	Big East	N	10	6	62.5	T4th	26	7	78.8	@	1	1	2nd	27	8	77.1
LSU (3)	Southeastern	N	10	4	71.4	T3rd	26	7	78.8	@	4	1	N3rd	30	8	78.9
Marist (13)	Metro Atlantic	N	17	1	94.4	1st	27	5	84.4	*	2	1	RS	29	6	82.9
Marquette (6)	Big East	N	12	4	75.0	2nd	25	6	80.6	@	1	1	2nd	26	7	78.8
Maryland (2)	Atlantic Coast	N	10	4	71.4	T3rd	27	5	84.4	@	1	1	2nd	28	6	82.4
Michigan St. (5)	Big Ten	Y	13	3	81.3	3rd	23	8	74.2	@	1	1	2nd	24	9	72.7
Middle Tenn. (5)	Sun Belt	N	18	0	100.0	1st	29	3	90.6	*	1	1	2nd	30	4	88.2
NC State (4)	Atlantic Coast	Y	10	4	71.4	T3rd	23	9	71.9	@	2	1	RS	25	10	71.4
Nebraska (9)	Big 12	N	10	6	62.5	T4th	22	9	71.0	@	0	1	1st	22	10	68.8
New Mexico (8)	Mountain West	N	11	5	68.8	T2nd	24	8	75.0	*	0	1	1st	24	9	72.7
North Carolina (1)	Atlantic Coast	N	11	3	78.6	2nd	30	3	90.9	*	4	1	N3rd	34	4	89.5
Notre Dame (9)	Big East	N	10	6	62.5	T5th	19	11	63.3	@	1	1	2nd	20	12	62.5
Ohio St. (4)	Big Ten	N	15	1	93.8	1st	28	3	90.3	@	0	1	1st	28	4	87.5
Oklahoma (3)	Big 12	N	13	3	81.3	T1st	26	4	86.7	*	2	1	RS	28	5	84.8
Oklahoma St. (10)	Big 12	N	8	8	50.0	6th	20	10	66.7	@	0	1	1st	20	11	64.5
Old Dominion (7)	Colonial	N	17	1	94.4	1st	24	8	75.0	*	0	1	1st	24	9	72.7
Ole Miss (7)	Southeastern	N	9	5	64.3	5th	21	10	67.7	@	3	1	RF	24	11	68.6
Oral Roberts (15)	Mid-Continent	N	8	6	57.1	3rd	22	10	68.8	*	0	1	1st	22	11	66.7
Pittsburgh (8)	Big East	Y	10	6	62.5	T5th	23	8	74.2	@	1	1	2nd	24	9	72.7
Prairie View (16)	Southwestern	N	14	4	77.8	T1st	19	13	59.4	*	0	1	1st	19	14	57.6
Purdue (2)	Big Ten	N	14	2	87.5	2nd	28	5	84.8	*	3	1	RF	31	6	83.8
Robert Morris (13)	Northeast	N	15	3	83.3	T1st	24	7	77.4	*	0	1	1st	24	8	75.0
Rutgers (4)	Big East	N	12	4	75.0	T2nd	22	8	73.3	*	5	1	N2nd	27	9	75.0
Southeast Mo. St. (14)	Ohio Valley	N	16	4	80.0	1st	24	7	77.4	*	0	1	1st	24	8	75.0
Stanford (2)	Pacific-10	Y	17	1	94.4	1st	28	4	87.5	*	1	1	2nd	29	5	85.3
TCU (10)	Mountain West	N	11	5	68.8	T2nd	21	10	67.7	@	0	1	1st	21	11	65.6
Temple (8)	Atlantic 10	N	13	1	92.9	2nd	24	7	77.4	@	1	1	2nd	25	8	75.8
Tennessee (1)	Southeastern	N	14	0	100.0	1st	28	3	90.3	@	6	0	Champ	34	3	91.9
Texas A&M (4)	Big 12	N	13	3	81.3	T1st	24	6	80.0	@	1	1	2nd	25	7	78.1
UC Riverside (14)	Big West	N	12	2	85.7	1st	21	10	67.7	*	0	1	1st	21	11	65.6
UConn (1)	Big East	N	16	0	100.0	1st	29	3	90.6	@	3	1	RF	32	4	88.9
UMBC (16)	America East	N	6	10	37.5	7th	16	16	50.0	*	0	1	1st	16	17	48.5
UNC Asheville (14)	Big South	N	9	5	64.3	T4th	21	11	65.6	*	0	1	1st	21	12	63.6
UT Arlington (13)	Southland	N	16	0	100.0	1st	24	8	75.0	*	0	1	1st	24	9	72.7
Vanderbilt (2)	Southeastern	N	10	4	71.4	T3rd	27	5	84.4	*	1	1	2nd	28	6	82.4
Washington (11)	Pacific-10	N	11	7	61.1	4th	18	12	60.0	@	0	1	1st	18	13	58.1
West Virginia (11)	Big East	N	11	5	68.8	4th	20	10	66.7	@	1	1	2nd	21	11	65.6
Xavier (6)	Atlantic 10	N	11	3	78.6	3rd	26	7	78.8	*	0	1	1st	26	8	76.5

2008

School (Seed)	Conference	Y/N	Conference Finish				Final Regular Season Record			How Qual	NCAA Tournament			Full Season		
			W	L	Pct.	Place	W	L	Pct.		W	L	Finish	W	L	Pct.
Arizona St. (6)	Pacific-10	N	14	4	77.8	3rd	21	10	67.7	@	1	1	2nd	22	11	66.7
Auburn (11)	Southeastern	N	7	7	50.0	6th	20	11	64.5	@	0	1	1st	20	12	62.5
Baylor (3)	Big 12	N	12	4	75.0	2nd	24	6	80.0	@	1	1	2nd	25	7	78.1
Bucknell (16)	Patriot	N	8	6	57.1	5th	16	15	51.6	*	0	1	1st	16	16	50.0
California (3)	Pacific-10	N	15	3	83.3	2nd	26	6	81.3	@	1	1	2nd	27	7	79.4
Chattanooga (12)	Southern	N	18	0	100.0	1st	29	3	90.6	*	0	1	1st	29	4	87.9
Cleveland St. (15)	Horizon	N	10	8	55.6	T4th	19	13	59.4	*	0	1	1st	19	14	57.6
Coppin St. (16)	Mid-Eastern	N	13	3	81.3	2nd	22	11	66.7	*	0	1	1st	22	12	64.7
Cornell (16)	Ivy	N	11	3	78.6	T1st	20	8	71.4	*	0	1	1st	20	9	69.0
DePaul (10)	Big East	N	8	8	50.0	T8th	20	11	64.5	@	0	1	1st	20	12	62.5
Duke (3)	Atlantic Coast	N	10	4	71.4	T3rd	23	9	71.9	@	2	1	RS	25	10	71.4
ETSU (14)	Atlantic Sun	N	14	2	87.5	1st	21	11	65.6	*	0	1	1st	21	12	63.6
Florida St. (11)	Atlantic Coast	N	7	7	50.0	T5th	18	13	58.1	@	1	1	2nd	19	14	57.6
Fresno St. (14)	Western Athletic	N	14	2	87.5	T1st	22	10	68.8	*	0	1	1st	22	11	66.7
George Washington (6)	Atlantic 10	N	12	2	85.7	T1st	25	6	80.6	@	2	1	RS	27	7	79.4
Georgia (8)	Southeastern	N	8	6	57.1	T4th	22	9	71.0	@	1	1	2nd	23	10	69.7
Georgia Tech (10)	Atlantic Coast	N	7	7	50.0	T5th	22	9	71.0	@	0	1	1st	22	10	68.8
Hartford (10)	America East	N	14	2	87.5	1st	27	5	84.4	*	1	1	2nd	28	6	82.4
Illinois St. (13)	Missouri Valley	N	13	5	72.2	T1st	26	6	81.3	*	0	1	1st	26	7	78.8
Iowa (9)	Big Ten	N	13	5	72.2	T1st	21	10	67.7	@	0	1	1st	21	11	65.6
Iowa St. (7)	Big 12	N	7	9	43.8	T7th	20	12	62.5	@	1	1	2nd	21	13	61.8
Jackson St. (15)	Southwestern	N	13	5	72.2	2nd	18	13	58.1	*	0	1	1st	18	14	56.3
Kansas St. (5)	Big 12	N	13	3	81.3	1st	21	9	70.0	@	1	1	2nd	22	10	68.8
Liberty (12)	Big South	N	11	1	91.7	1st	28	3	90.3	*	0	1	1st	28	4	87.5
Louisville (4)	Big East	N	10	6	62.5	T5th	24	9	72.7	@	2	1	RS	26	10	72.2
LSU (2)	Southeastern	Y	14	0	100.0	1st	27	5	84.4	@	4	1	N3rd	31	6	83.8
Marist (7)	Metro Atlantic	N	18	0	100.0	1st	31	2	93.9	*	1	1	2nd	32	3	91.4
Maryland (1)	Atlantic Coast	Y	13	1	92.9	2nd	30	3	90.9	@	3	1	RF	33	4	89.2
Miami (OH) (13)	Mid-American	N	12	4	75.0	2nd	23	10	69.7	*	0	1	1st	23	11	67.6
Minnesota (9)	Big Ten	N	11	7	61.1	T3rd	20	11	64.5	@	0	1	1st	20	12	62.5
Montana (13)	Big Sky	N	13	3	81.3	1st	25	6	80.6	*	0	1	1st	25	7	78.1
Murray St. (14)	Ohio Valley	N	15	5	75.0	T2nd	24	7	77.4	*	0	1	1st	24	8	75.0
Nebraska (8)	Big 12	N	9	7	56.3	6th	20	11	64.5	@	1	1	2nd	21	12	63.6
New Mexico (12)	Mountain West	Y	9	7	56.3	4th	20	12	62.5	*	0	1	1st	20	13	60.6
North Carolina (1)	Atlantic Coast	N	14	0	100.0	1st	30	2	93.8	*	3	1	RF	33	3	91.7
Notre Dame (5)	Big East	N	11	5	68.8	4th	23	8	74.2	@	2	1	RS	25	9	73.5
Ohio St. (6)	Big Ten	N	13	5	72.2	T1st	22	8	73.3	@	0	1	1st	22	9	71.0
Oklahoma (4)	Big 12	N	11	5	68.8	T3rd	21	8	72.4	@	1	1	2nd	22	9	71.0
Oklahoma St. (3)	Big 12	N	11	5	68.8	T3rd	25	7	78.1	@	2	1	RS	27	8	77.1
Old Dominion (5)	Colonial	Y	17	1	94.4	1st	29	4	87.9	*	2	1	RS	31	5	86.1
Oral Roberts (16)	Summit	N	10	8	55.6	6th	19	13	59.4	*	0	1	1st	19	14	57.6
Pittsburgh (6)	Big East	N	10	6	62.5	T5th	22	10	68.8	@	2	1	RS	24	11	68.6
Purdue (9)	Big Ten	Y	11	7	61.1	T3rd	18	14	56.3	*	1	1	2nd	19	15	55.9
Robert Morris (15)	Northeast	N	16	2	88.9	T1st	23	9	71.9	*	0	1	1st	23	10	69.7
Rutgers (2)	Big East	N	14	2	87.5	2nd	24	6	80.0	@	3	1	RF	27	7	79.4
San Diego (14)	West Coast	N	7	7	50.0	T3rd	19	12	61.3	*	0	1	1st	19	13	59.4
SMU (12)	Conference USA	N	11	5	68.8	2nd	24	8	75.0	*	0	1	1st	24	9	72.7
Stanford (2)	Pacific-10	Y	16	2	88.9	1st	30	3	90.9	*	5	1	N2nd	35	4	89.7
Syracuse (7)	Big East	N	10	6	62.5	T5th	22	8	73.3	@	0	1	1st	22	9	71.0
Temple (11)	Atlantic 10	N	12	2	85.7	T1st	21	12	63.6	@	0	1	1st	21	13	61.8
Tennessee (1)	Southeastern	N	13	1	92.9	2nd	30	2	93.8	*	6	0	Champ	36	2	94.7
Texas (8)	Big 12	N	7	9	43.8	T7th	21	12	63.6	@	1	1	2nd	22	13	62.9
Texas A&M (2)	Big 12	N	11	5	68.8	T3rd	26	7	78.8	*	3	1	RF	29	8	78.4
UC Santa Barbara (13)	Big West	N	15	1	93.8	1st	23	7	76.7	*	0	1	1st	23	8	74.2
UConn (1)	Big East	N	15	1	93.8	1st	32	1	97.0	*	4	1	N3rd	36	2	94.7
Utah (8)	Mountain West	N	16	0	100.0	1st	27	4	87.1	@	0	1	1st	27	5	84.4
UTEP (7)	Conference USA	N	16	0	100.0	1st	27	3	90.0	@	1	1	2nd	28	4	87.5
UTSA (15)	Southland	N	12	4	75.0	3rd	23	9	71.9	*	0	1	1st	23	10	69.7
Vanderbilt (4)	Southeastern	N	11	3	78.6	3rd	23	8	74.2	@	2	1	RS	25	9	73.5
Virginia (4)	Atlantic Coast	N	10	4	71.4	T3rd	23	9	71.9	@	1	1	2nd	24	10	70.6
West Virginia (5)	Big East	N	12	4	75.0	3rd	24	7	77.4	@	1	1	2nd	25	8	75.8
Western Ky. (10)	Sun Belt	N	16	2	88.9	1st	26	7	78.8	*	0	1	1st	26	8	76.5
Wyoming (11)	Mountain West	N	12	4	75.0	3rd	24	6	80.0	@	0	1	1st	24	7	77.4
Xavier (9)	Atlantic 10	N	11	3	78.6	3rd	24	8	75.0	*	0	1	1st	24	9	72.7

2009

School (Seed)	Conference	Y/N	Conference Finish				Final Regular Season Record			How Qual	NCAA Tournament			Full Season		
			W	L	Pct.	Place	W	L	Pct.		W	L	Finish	W	L	Pct.
Arizona St. (6)	Pacific-10	N	15	3	83.3	3rd	23	8	74.2	@	3	1	RF	26	9	74.3
Auburn (2)	Southeastern	Y	12	2	85.7	1st	29	3	90.6	@	1	1	2nd	30	4	88.2
Austin Peay (16)	Ohio Valley	N	10	8	55.6	T5th	17	15	53.1	*	0	1	1st	17	16	51.5
Ball St. (12)	Mid-American	N	14	2	87.5	1st	25	8	75.8	*	1	1	2nd	26	9	74.3
Baylor (2)	Big 12	N	12	4	75.0	2nd	27	5	84.4	*	2	1	RS	29	6	82.9
California (4)	Pacific-10	N	15	3	83.3	2nd	25	6	80.6	@	2	1	RS	27	8	77.1
Charlotte (11)	Atlantic 10	N	13	1	92.9	T2nd	23	8	74.2	*	0	1	1st	23	9	71.9
Dartmouth (16)	Ivy	N	13	1	92.9	1st	18	10	64.3	*	0	1	1st	18	11	62.1
DePaul (7)	Big East	N	10	6	62.5	5th	23	9	71.9	@	0	1	1st	23	10	69.7
Drexel (12)	Colonial	N	16	2	88.9	1st	24	8	75.0	*	0	1	1st	24	9	72.7
Duke (1)	Atlantic Coast	N	11	3	78.6	3rd	26	5	83.9	@	1	1	2nd	27	6	81.8
ETSU (13)	Atlantic Sun	N	16	4	80.0	2nd	20	10	66.7	*	0	1	1st	20	11	64.5
Evansville (15)	Missouri Valley	N	4	14	22.2	9th	15	18	45.5	*	0	1	1st	15	19	44.1
Florida (8)	Southeastern	N	9	5	64.3	T4th	23	7	76.7	@	1	1	2nd	24	8	75.0
Florida St. (3)	Atlantic Coast	N	12	2	85.7	T1st	25	7	78.1	@	1	1	2nd	26	8	76.5
Fresno St. (13)	Western Athletic	N	12	4	75.0	T1st	24	8	75.0	*	0	1	1st	24	9	72.7
Georgia (11)	Southeastern	Y	7	7	50.0	7th	18	13	58.1	@	0	1	1st	18	14	56.3
Georgia Tech (9)	Atlantic Coast	N	8	6	57.1	6th	21	9	70.0	@	1	1	2nd	22	10	68.8
Gonzaga (12)	West Coast	N	12	2	85.7	1st	26	6	81.3	*	1	1	2nd	27	7	79.4
Green Bay (11)	Horizon	N	18	0	100.0	1st	29	3	90.6	*	0	1	1st	29	4	87.9
Iowa (8)	Big Ten	Y	13	5	72.2	T2nd	21	10	67.7	@	0	1	1st	21	11	65.6
Iowa St. (4)	Big 12	N	11	5	68.8	T3rd	24	8	75.0	@	3	1	RF	27	9	75.0
Kansas St. (5)	Big 12	N	10	6	62.5	5th	24	7	77.4	@	1	1	2nd	25	8	75.8
Lehigh (15)	Patriot	N	12	2	85.7	1st	26	6	81.3	*	0	1	1st	26	7	78.8
Liberty (14)	Big South	N	15	1	93.8	1st	24	8	75.0	*	0	1	1st	24	9	72.7
Louisville (3)	Big East	N	14	2	87.5	2nd	29	4	87.9	@	5	1	N2nd	34	5	87.2
LSU (6)	Southeastern	Y	10	4	71.4	T2nd	18	10	64.3	@	1	1	2nd	19	11	63.3
Marist (12)	Metro Atlantic	N	16	2	88.9	1st	29	3	90.6	*	0	1	1st	29	4	87.9
Maryland (1)	Atlantic Coast	Y	12	2	85.7	T1st	28	4	87.5	*	3	1	RF	31	5	86.1
Michigan St. (9)	Big Ten	Y	13	5	72.2	T2nd	20	10	66.7	@	2	1	RS	22	11	66.7
Middle Tenn. (8)	Sun Belt	N	17	1	94.4	1st	28	5	84.8	*	0	1	1st	28	6	82.4
Minnesota (10)	Big Ten	N	11	7	61.1	T5th	19	11	63.3	@	1	1	2nd	20	12	62.5
Mississippi St. (11)	Southeastern	N	8	6	57.1	6th	22	9	71.0	@	1	1	2nd	23	10	69.7
Montana (13)	Big Sky	N	15	1	93.8	1st	28	4	87.5	*	0	1	1st	28	5	84.8
N.C. A&T (14)	Mid-Eastern	N	15	1	93.8	1st	26	6	81.3	*	0	1	1st	26	7	78.8
North Carolina (3)	Atlantic Coast	N	10	4	71.4	4th	27	6	81.8	@	1	1	2nd	28	7	80.0
Notre Dame (7)	Big East	Y	10	6	62.5	T4th	22	8	73.3	@	0	1	1st	22	9	71.0
Ohio St. (3)	Big Ten	Y	15	3	83.3	1st	27	5	84.4	*	2	1	RS	29	6	82.9
Oklahoma (1)	Big 12	N	15	1	93.8	1st	28	4	87.5	@	4	1	N3rd	32	5	86.5
Pittsburgh (4)	Big East	N	12	4	75.0	3rd	23	7	76.7	@	2	1	RS	25	8	75.8
Prairie View (16)	Southwestern	N	17	1	94.4	1st	23	10	69.7	*	0	1	1st	23	11	67.6
Purdue (6)	Big Ten	N	13	5	72.2	T2nd	22	10	68.8	@	3	1	RF	25	11	69.4
Rutgers (7)	Big East	Y	9	7	56.3	7th	19	12	61.3	@	2	1	RS	21	13	61.8
Sacred Heart (14)	Northeast	N	18	0	100.0	1st	25	7	78.1	*	0	1	1st	25	8	75.8
San Diego St. (10)	Mountain West	Y	13	3	81.3	T1st	23	7	76.7	@	1	1	2nd	24	8	75.0
South Dakota St. (7)	Summit	N	17	1	94.4	1st	31	2	93.9	*	1	1	2nd	32	3	91.4
Stanford (2)	Pacific-10	N	17	1	94.4	1st	29	4	87.9	*	4	1	N3rd	33	5	86.8
TCU (10)	Mountain West	N	12	4	75.0	3rd	20	10	66.7	@	0	1	1st	20	11	64.5
Temple (9)	Atlantic 10	N	11	3	78.6	T2nd	21	9	70.0	@	0	1	1st	21	10	67.7
Tennessee (5)	Southeastern	N	9	5	64.3	T4th	22	10	68.8	@	0	1	1st	22	11	66.7
Texas (6)	Big 12	N	8	8	50.0	6th	21	11	65.6	@	0	1	1st	21	12	63.6
Texas A&M (2)	Big 12	N	11	5	68.8	T3rd	25	7	78.1	@	2	1	RS	27	8	77.1
UC Santa Barbara (15)	Big West	N	15	1	93.8	1st	22	9	71.0	*	0	1	1st	22	10	68.8
UCF (14)	Conference USA	N	11	5	68.8	T2nd	17	16	51.5	*	0	1	1st	17	17	50.0
UConn (1)	Big East	Y	16	0	100.0	1st	33	0	100.0	*	6	0	Champ	39	0	100.0
Utah (9)	Mountain West	N	13	3	81.3	T1st	22	9	71.0	*	1	1	2nd	23	10	69.7
UTSA (15)	Southland	N	14	2	87.5	T1st	24	8	75.0	*	0	1	1st	24	9	72.7
Vanderbilt (4)	Southeastern	N	10	4	71.4	T2nd	24	8	75.0	*	2	1	RS	26	9	74.3
VCU (10)	Colonial	N	15	3	83.3	2nd	26	6	81.3	@	0	1	1st	26	7	78.8
Vermont (16)	America East	N	12	4	75.0	3rd	21	11	65.6	*	0	1	1st	21	12	63.6
Villanova (8)	Big East	N	10	6	62.5	T4th	19	13	59.4	@	0	1	1st	19	14	57.6
Virginia (5)	Atlantic Coast	N	8	6	57.1	T5th	23	9	71.9	@	1	1	2nd	24	10	70.6
Western Caro. (13)	Southern	N	14	6	70.0	T3rd	21	11	65.6	*	0	1	1st	21	12	63.6
Xavier (5)	Atlantic 10	N	13	1	92.9	1st	25	6	80.6	@	0	1	1st	25	7	78.1

2010

School (Seed)	Conference	Y/N	Conference Finish				Final Regular Season Record			How Qual	NCAA Tournament			Full Season		
			W	L	Pct.	Place	W	L	Pct.		W	L	Finish	W	L	Pct.
Austin Peay (16)	Ohio Valley	N	11	7	61.1	3rd	15	17	46.9	*	0	1	1st	15	18	45.5
Baylor (4)	Big 12	N	9	7	56.3	T6th	23	9	71.9	@	4	1	N3rd	27	10	73.0
Bowling Green (12)	Mid-American	N	14	2	87.5	1st	27	6	81.8	*	0	1	1st	27	7	79.4
Chattanooga (13)	Southern	N	16	4	80.0	1st	24	8	75.0	*	0	1	1st	24	9	72.7
Cleveland St. (15)	Horizon	N	11	7	61.1	4th	19	13	59.4	*	0	1	1st	19	14	57.6
Dayton (8)	Atlantic 10	N	11	3	78.6	T2nd	24	7	77.4	@	1	1	2nd	25	8	75.8
DePaul (11)	Big East	N	9	7	56.3	T6th	21	11	65.6	@	0	1	1st	21	12	63.6
Duke (2)	Atlantic Coast	Y	12	2	85.7	1st	27	5	84.4	*	3	1	RF	30	6	83.3
ETSU (14)	Atlantic Sun	N	18	2	90.0	1st	23	8	74.2	*	0	1	1st	23	9	71.9
Florida St. (3)	Atlantic Coast	Y	12	2	85.7	2nd	26	5	83.9	@	3	1	RF	29	6	82.9
Fresno St. (13)	Western Athletic	N	16	0	100.0	1st	27	6	81.8	@	0	1	1st	27	7	79.4
Georgetown (5)	Big East	N	13	3	81.3	T2nd	25	6	80.6	@	1	1	2nd	26	7	78.8
Georgia (5)	Southeastern	N	9	7	56.3	T3rd	23	8	74.2	@	2	1	RS	25	9	73.5
Georgia Tech (6)	Atlantic Coast	N	8	6	57.1	4th	23	9	71.9	@	0	1	1st	23	10	69.7
Gonzaga (7)	West Coast	N	14	0	100.0	1st	27	4	87.1	*	2	1	RS	29	5	85.3
Green Bay (12)	Horizon	N	15	3	83.3	1st	27	4	87.1	@	1	1	2nd	28	5	84.8
Hampton (15)	Mid-Eastern	N	12	4	75.0	T2nd	20	11	64.5	*	0	1	1st	20	12	62.5
Hartford (10)	America East	N	16	0	100.0	1st	27	4	87.1	@	0	1	1st	27	5	84.4
Iowa (8)	Big Ten	N	10	8	55.6	T3rd	19	13	59.4	@	1	1	2nd	20	14	58.8
Iowa St. (4)	Big 12	Y	11	5	68.8	T2nd	23	7	76.7	@	2	1	RS	25	8	75.8
James Madison (9)	Colonial	N	13	5	72.2	2nd	26	6	81.3	*	0	1	1st	26	7	78.8
Kentucky (4)	Southeastern	N	11	5	68.8	2nd	25	7	78.1	@	3	1	RF	28	8	77.8
Lamar University (14)	Southland	N	13	3	81.3	1st	26	7	78.8	*	0	1	1st	26	8	76.5
Lehigh (13)	Patriot	N	13	1	92.9	T1st	29	3	90.6	*	0	1	1st	29	4	87.9
Liberty (13)	Big South	N	14	2	87.5	2nd	27	5	84.4	*	0	1	1st	27	6	81.8
Little Rock (11)	Sun Belt	N	17	1	94.4	T1st	26	6	81.3	@	1	1	2nd	27	7	79.4
Louisiana Tech (14)	Western Athletic	N	11	5	68.8	1st	23	8	74.2	*	0	1	1st	23	9	71.9
LSU (7)	Southeastern	N	9	7	56.3	T3rd	20	9	69.0	@	1	1	2nd	21	10	67.7
Marist (12)	Metro Atlantic	N	15	3	83.3	1st	26	7	78.8	*	0	1	1st	26	8	76.5
Michigan St. (5)	Big Ten	N	12	6	66.7	2nd	22	9	71.0	@	1	1	2nd	23	10	69.7
Middle Tenn. (10)	Sun Belt	N	17	1	94.4	T1st	25	5	83.3	*	0	1	1st	25	6	80.6
Mississippi St. (7)	Southeastern	N	9	7	56.3	T3rd	19	12	61.3	@	2	1	RS	21	13	61.8
NC State (9)	Atlantic Coast	N	7	7	50.0	T5th	20	13	60.6	@	0	1	1st	20	14	58.8
Nebraska (1)	Big 12	Y	16	0	100.0	1st	30	1	96.8	@	2	1	RS	32	2	94.1
North Carolina (10)	Atlantic Coast	N	6	8	42.9	T7th	19	11	63.3	@	0	1	1st	19	12	61.3
Notre Dame (2)	Big East	Y	12	4	75.0	T4th	27	5	84.4	@	2	1	RS	29	6	82.9
Ohio St. (2)	Big Ten	N	15	3	83.3	1st	30	4	88.2	*	1	1	2nd	31	5	86.1
Oklahoma (3)	Big 12	Y	11	5	68.8	T2nd	23	10	69.7	@	4	1	N3rd	27	11	71.1
Oklahoma St. (4)	Big 12	N	9	7	56.3	T6th	23	10	69.7	@	1	1	2nd	24	11	68.6
Portland St. (15)	Big Sky	N	9	7	56.3	T5th	18	14	56.3	*	0	1	1st	18	15	54.5
Princeton (11)	Ivy	N	13	1	92.9	1st	26	2	92.9	*	0	1	1st	26	3	89.7
Rutgers (9)	Big East	N	9	7	56.3	T6th	19	14	57.6	@	0	1	1st	19	15	55.9
Saint Francis (15)	Northeast	N	11	7	61.1	T4th	17	14	54.8	*	0	1	1st	17	15	53.1
San Diego St. (11)	Mountain West	N	10	6	62.5	T3rd	21	10	67.7	*	2	1	RS	23	11	67.6
South Dakota St. (14)	Summit	N	14	4	77.8	T2nd	22	10	68.8	*	0	1	1st	22	11	66.7
#Southern U. (16)	Southwestern	N	14	4	77.8	1st	23	8	74.2	*	0	1	1st	23	9	71.9
St. John's (NY) (6)	Big East	N	12	4	75.0	T4th	24	6	80.0	@	1	1	2nd	25	7	78.1
Stanford (1)	Pacific-10	Y	18	0	100.0	1st	31	1	96.9	*	5	1	N2nd	36	2	94.7
TCU (9)	Mountain West	N	12	4	75.0	1st	22	8	73.3	@	0	1	1st	22	9	71.0
Temple (8)	Atlantic 10	N	11	3	78.6	T2nd	24	8	75.0	@	1	1	2nd	25	9	73.5
Tennessee (1)	Southeastern	Y	15	1	93.8	1st	30	2	93.8	*	2	1	RS	32	3	91.4
Texas (6)	Big 12	Y	10	6	62.5	T4th	22	10	68.8	@	0	1	1st	22	11	66.7
Texas A&M (2)	Big 12	N	10	6	62.5	T4th	25	7	78.1	*	1	1	2nd	26	8	76.5
Tulane (12)	Conference USA	N	12	4	75.0	1st	26	6	81.3	*	0	1	1st	26	7	78.8
UC Riverside (16)	Big West	N	11	5	68.8	T2nd	17	15	53.1	*	0	1	1st	17	16	51.5
UCLA (8)	Pacific-10	N	15	3	83.3	2nd	24	8	75.0	@	1	1	2nd	25	9	73.5
UConn (1)	Big East	N	16	0	100.0	1st	33	0	100.0	*	6	0	Champ	39	0	100.0
UNI (16)	Missouri Valley	N	10	8	55.6	T5th	17	15	53.1	*	0	1	1st	17	16	51.5
Vanderbilt (6)	Southeastern	N	9	7	56.3	T3rd	22	10	68.8	@	1	1	2nd	23	11	67.6
Vermont (10)	America East	N	13	3	81.3	2nd	26	6	81.3	*	1	1	2nd	27	7	79.4
Virginia (5)	Atlantic Coast	N	9	5	64.3	3rd	21	9	70.0	@	0	1	1st	21	10	67.7
West Virginia (3)	Big East	N	13	3	81.3	T2nd	28	5	84.8	@	1	1	2nd	29	6	82.9
Wisconsin (7)	Big Ten	N	10	8	55.6	T3rd	21	10	67.7	@	0	1	1st	21	11	65.6
Xavier (3)	Atlantic 10	Y	14	0	100.0	1st	27	3	90.0	*	3	1	RF	30	4	88.2

#Tournament appearance and 23 regular-season games later vacated by the NCAA Committee on Infractions.

2011

School (Seed)	Conference	Y/N	Conference Finish				Final Regular Season Record			How Qual	NCAA Tournament			Full Season		
			W	L	Pct.	Place	W	L	Pct.		W	L	Finish	W	L	Pct.
Arizona St. (7)	Pacific-10	N	11	7	61.1	3rd	20	10	66.7	@	0	1	1st	20	11	64.5
Baylor (1)	Big 12	Y	15	1	93.8	1st	31	2	93.9	*	3	1	RF	34	3	91.9
Bowling Green (12)	Mid-American	N	13	3	81.3	1st	28	4	87.5	*	0	1	1st	28	5	84.8
Dayton (11)	Atlantic 10	N	9	5	64.3	T3rd	21	11	65.6	@	0	1	1st	21	12	63.6
DePaul (3)	Big East	N	13	3	81.3	T2nd	27	6	81.8	@	2	1	RS	29	7	80.6
Duke (2)	Atlantic Coast	Y	12	2	85.7	T1st	29	3	90.6	*	3	1	RF	32	4	88.9
Florida St. (3)	Atlantic Coast	N	11	3	78.6	3rd	23	7	76.7	@	1	1	2nd	24	8	75.0
Fresno St. (12)	Western Athletic	N	14	2	87.5	2nd	25	7	78.1	*	0	1	1st	25	8	75.8
Gardner-Webb (14)	Big South	N	11	5	68.8	T2nd	23	10	69.7	*	0	1	1st	23	11	67.6
Georgetown (5)	Big East	N	9	7	56.3	T8th	23	8	74.2	@	2	1	RS	24	11	68.6
Georgia (6)	Southeastern	N	10	6	62.5	T3rd	21	10	67.7	@	2	1	RS	23	11	67.6
Georgia Tech (5)	Atlantic Coast	N	9	5	64.3	T3rd	23	10	69.7	@	1	1	2nd	24	11	68.6
Gonzaga (11)	West Coast	Y	14	0	100.0	1st	28	4	87.5	*	3	1	RF	31	5	86.1
Green Bay (5)	Horizon	N	18	0	100.0	1st	32	1	97.0	*	2	1	RS	34	2	94.4
Hampton (13)	Mid-Eastern	N	15	1	93.8	1st	26	6	81.3	*	0	1	1st	26	7	78.8
Hartford (16)	America East	N	11	5	68.8	T3rd	17	15	53.1	*	0	1	1st	17	16	51.5
Houston (8)	Conference USA	N	16	0	100.0	1st	26	5	83.9	@	0	1	1st	26	6	81.3
Iowa (6)	Big Ten	N	10	6	62.5	T3rd	22	8	73.3	@	0	1	1st	22	9	71.0
Iowa St. (7)	Big 12	N	9	7	56.3	4th	22	10	68.8	@	0	1	1st	22	11	66.7
James Madison (11)	Colonial	N	16	2	88.9	1st	26	7	78.8	*	0	1	1st	26	8	76.5
Kansas St. (8)	Big 12	N	10	6	62.5	T3rd	21	10	67.7	@	0	1	1st	21	11	65.6
Kentucky (4)	Southeastern	N	11	5	68.8	2nd	24	8	75.0	@	1	1	2nd	25	9	73.5
Little Rock (12)	Sun Belt	N	14	2	87.5	1st	23	7	76.7	*	0	1	1st	23	8	74.2
Louisiana Tech (10)	Western Athletic	N	15	1	93.8	1st	24	7	77.4	@	0	1	1st	24	8	75.0
Louisville (7)	Big East	N	10	6	62.5	T4th	20	12	62.5	@	2	1	RS	22	13	62.9
Marist (10)	Metro Atlantic	N	18	0	100.0	1st	30	2	93.8	*	1	1	2nd	31	3	91.2
Marquette (8)	Big East	N	10	6	62.5	T4th	23	8	74.2	@	1	1	2nd	24	9	72.7
Maryland (4)	Atlantic Coast	Y	9	5	64.3	T3rd	23	7	76.7	@	1	1	2nd	24	8	75.0
McNeese (15)	Southland	N	15	1	93.8	1st	26	6	81.3	*	0	1	1st	26	7	78.8
Miami (FL) (3)	Atlantic Coast	N	12	2	85.7	T1st	27	4	87.1	@	1	1	2nd	28	5	84.8
Michigan St. (4)	Big Ten	N	13	3	81.3	1st	26	5	83.9	@	1	1	2nd	27	6	81.8
Middle Tenn. (11)	Sun Belt	N	14	2	87.5	1st	23	7	76.7	@	0	1	1st	23	8	74.2
Montana (14)	Big Sky	N	10	6	62.5	3rd	18	14	56.3	*	0	1	1st	18	15	54.5
Navy (3)	Patriot	N	10	4	71.4	1st	20	11	64.5	*	0	1	1st	20	12	62.5
North Carolina (5)	Atlantic Coast	N	8	6	57.1	4th	25	8	75.8	@	2	1	RS	27	9	75.0
Notre Dame (2)	Big East	N	13	3	81.3	T2nd	26	7	78.8	@	5	1	N2nd	31	8	79.5
Ohio St. (4)	Big Ten	Y	10	6	62.5	T3rd	22	9	71.0	*	2	1	RS	24	10	70.6
Oklahoma (6)	Big 12	N	10	6	62.5	T3rd	21	11	65.6	@	2	1	RS	23	12	65.7
Penn St. (6)	Big Ten	Y	11	5	68.8	2nd	24	9	72.7	@	1	1	2nd	25	10	71.4
Prairie View (16)	Southwestern	N	14	4	77.8	2nd	21	11	65.6	*	0	1	1st	21	12	63.6
Princeton (12)	Ivy	N	13	1	92.9	1st	24	4	85.7	*	0	1	1st	24	5	82.8
Purdue (9)	Big Ten	N	9	7	56.3	4th	20	11	64.5	@	1	1	2nd	21	12	63.6
Rutgers (7)	Big East	N	11	5	68.8	3rd	19	12	61.3	@	1	1	2nd	20	13	60.6
Saint Francis (13)	Northeast	N	14	4	77.8	1st	22	11	66.7	*	0	1	1st	22	12	64.7
Samford (14)	Southern	N	15	5	75.0	1st	25	7	78.1	*	0	1	1st	25	8	75.8
South Dakota St. (15)	Summit	N	12	6	66.7	T3rd	19	13	59.4	*	0	1	1st	19	14	57.6
St. John's (NY) (9)	Big East	N	9	7	56.3	T5th	21	10	67.7	@	1	1	2nd	22	11	66.7
Stanford (1)	Pacific-10	Y	18	0	100.0	1st	29	2	93.5	*	4	1	N3rd	33	3	91.7
Stetson (16)	Atlantic Sun	N	14	7	66.7	3rd	20	12	62.5	*	0	1	1st	20	13	60.6
Temple (10)	Atlantic 10	N	13	1	92.9	2nd	23	8	74.2	@	1	1	2nd	24	9	72.7
Tennessee (1)	Southeastern	Y	16	0	100.0	1st	31	2	93.9	*	3	1	RF	34	3	91.9
Texas (9)	Big 12	N	7	9	43.8	6th	19	13	59.4	@	0	1	1st	19	14	57.6
Texas A&M (2)	Big 12	N	13	8	61.9	2nd	27	5	84.4	@	6	0	Champ	33	5	86.8
Texas Tech (8)	Big 12	N	8	8	50.0	5th	22	10	68.8	@	0	1	1st	22	11	66.7
UC Davis (16)	Big West	N	10	6	62.5	3rd	24	8	75.0	*	0	1	1st	24	9	72.7
UCF (13)	Conference USA	N	12	4	75.0	2nd	22	10	68.8	*	0	1	1st	22	11	66.7
UCLA (3)	Pacific-10	N	16	2	88.9	2nd	27	4	87.1	@	1	1	2nd	28	5	84.8
UConn (1)	Big East	Y	16	0	100.0	1st	32	1	97.0	*	4	1	N3rd	36	2	94.7
UNI (13)	Missouri Valley	N	17	1	94.4	1st	27	5	84.4	*	0	1	1st	27	6	81.8
UT Martin (15)	Ohio Valley	N	14	4	77.8	2nd	21	10	67.7	*	0	1	1st	21	11	65.6
Utah (15)	Mountain West	Y	7	9	43.8	4th	18	16	52.9	*	0	1	1st	18	17	51.4
Vanderbilt (10)	Southeastern	N	10	6	62.5	T3rd	20	11	64.5	@	0	1	1st	20	12	62.5
West Virginia (9)	Big East	N	8	8	50.0	6th	23	9	71.9	@	1	1	2nd	24	10	70.6
Xavier (2)	Atlantic 10	Y	14	0	100.0	1st	28	2	93.3	*	1	1	2nd	30	3	90.9

2012

School (Seed)	Conference	Y/N	Conference Finish				Final Regular Season Record			How Qual	NCAA Tournament			Full Season		
			W	L	Pct.	Place	W	L	Pct.		W	L	Finish	W	L	Pct.
Albany (NY) (14)	America East	N	14	2	87.5	2nd	23	9	71.9	*	0	1	1st	23	10	69.7
Arkansas (6)	Southeastern	N	10	6	62.5	T4th	23	8	74.2	@	1	1	2nd	24	9	72.7
Baylor (1)	Big 12	N	18	0	100.0	1st	34	0	100.0	*	6	0	Champ	40	0	100.0
BYU (10)	West Coast	N	12	4	75.0	T2nd	26	6	81.3	*	0	1	1st	26	7	78.8
California (8)	Pac 12	N	13	5	72.2	2nd	24	9	72.7	@	1	1	2nd	25	10	71.4
Creighton (14)	Missouri Valley	N	11	7	61.1	4th	20	12	62.5	*	0	1	1st	20	13	60.6
Dayton (11)	Atlantic 10	N	12	2	85.7	3rd	23	6	79.3	*	0	1	1st	23	7	76.7
Delaware (3)	Colonial	N	18	0	100.0	1st	30	1	96.8	*	1	1	2nd	31	2	93.9
DePaul (7)	Big East	N	9	7	56.3	8th	22	10	68.8	@	1	1	2nd	23	11	67.6
Duke (2)	Atlantic Coast	N	15	1	93.8	1st	24	5	82.8	@	3	1	RF	27	6	81.8
Eastern Mich. (12)	Mid-American	N	13	3	81.3	1st	23	8	74.2	*	0	1	1st	23	9	71.9
FGCU (12)	Atlantic Sun	N	18	0	100.0	1st	29	2	93.5	*	0	1	1st	29	3	90.6
Florida (9)	Southeastern	N	8	8	50.0	8th	19	12	61.3	@	1	1	2nd	20	13	60.6
Fresno St. (12)	Western Athletic	N	13	1	92.9	1st	28	5	84.8	*	0	1	1st	28	6	82.4
Georgetown (5)	Big East	N	11	5	68.8	4th	22	8	73.3	@	1	1	2nd	23	9	71.9
Georgia (4)	Southeastern	N	11	5	68.8	3rd	22	8	73.3	@	0	1	1st	22	9	71.0
Georgia Tech (4)	Atlantic Coast	N	12	4	75.0	T3rd	24	8	75.0	@	2	1	RSF	26	9	74.3
Gonzaga (11)	West Coast	Y	14	2	87.5	1st	26	5	83.9	@	2	1	RSF	28	6	82.4
Green Bay (7)	Horizon	N	17	1	94.4	1st	30	1	96.8	*	1	1	2nd	31	2	93.9
Hampton (16)	Mid-Eastern	N	15	1	93.8	1st	26	4	86.7	*	0	1	1st	26	5	83.9
Idaho St. (14)	Big Sky	N	14	2	87.5	1st	24	7	77.4	*	0	1	1st	24	8	75.0
Iowa (9)	Big Ten	N	11	5	68.8	T2nd	19	11	63.3	@	0	1	1st	19	12	61.3
Iowa St. (10)	Big 12	Y	9	9	50.0	T4th	18	12	60.0	@	0	1	1st	18	13	58.1
Kansas (11)	Big 12	N	8	10	44.4	T6th	19	12	61.3	@	2	1	RSF	21	13	61.8
Kansas St. (8)	Big 12	N	9	9	50.0	T4th	19	13	59.4	@	1	1	2nd	20	14	58.8
Kentucky (2)	Southeastern	N	13	3	81.3	1st	25	6	80.6	@	3	1	RF	28	7	80.0
Liberty (16)	Big South	N	16	2	88.9	1st	24	8	75.0	*	0	1	1st	24	9	72.7
Little Rock (14)	Sun Belt	Y	12	4	75.0	1st	20	13	60.6	*	0	1	1st	20	14	58.8
Louisville (7)	Big East	N	10	6	62.5	T6th	22	9	71.0	@	1	1	2nd	23	10	69.7
LSU (5)	Southeastern	Y	10	6	62.5	T4th	22	10	68.8	@	1	1	2nd	23	11	67.6
Marist (13)	Metro Atlantic	N	17	1	94.4	1st	25	7	78.1	*	1	1	2nd	26	8	76.5
Maryland (2)	Atlantic Coast	Y	12	4	75.0	T3rd	28	4	87.5	*	3	1	RF	31	5	86.1
McNeese (15)	Southland	N	13	3	81.3	2nd	26	7	78.8	*	0	1	1st	26	8	76.5
Miami (FL) (3)	Atlantic Coast	N	14	2	87.5	2nd	25	5	83.3	@	1	1	2nd	26	6	81.3
Michigan (11)	Big Ten	N	8	8	50.0	7th	20	11	64.5	@	0	1	1st	20	12	62.5
Michigan St. (10)	Big Ten	N	11	5	68.8	T2nd	20	11	64.5	@	0	1	1st	20	12	62.5
Middle Tenn. (10)	Sun Belt	N	16	0	100.0	1st	26	6	81.3	@	0	1	1st	26	7	78.8
Navy (15)	Patriot	N	8	6	57.1	T3rd	18	13	58.1	*	0	1	1st	18	14	56.3
Nebraska (6)	Big Ten	N	10	6	62.5	6th	24	8	75.0	@	0	1	1st	24	9	72.7
Notre Dame (1)	Big East	Y	15	1	93.8	1st	30	3	90.9	@	5	1	N2nd	35	4	89.7
Ohio St. (8)	Big Ten	N	11	5	68.8	T2nd	25	6	80.6	@	0	1	1st	25	7	78.1
Oklahoma (6)	Big 12	Y	11	7	61.1	T2nd	20	12	62.5	@	1	1	2nd	21	13	61.8
Penn St. (4)	Big Ten	N	13	3	81.3	1st	24	6	80.0	@	2	1	RSF	26	7	78.8
Prairie View (16)	Southwestern	N	11	7	61.1	T4th	17	15	53.1	*	0	1	1st	17	16	51.5
Princeton (9)	Ivy	N	14	0	100.0	1st	24	4	85.7	*	0	1	1st	24	5	82.8
Purdue (4)	Big Ten	Y	11	5	68.8	T2nd	24	8	75.0	*	1	1	2nd	25	9	73.5
Rutgers (6)	Big East	N	10	6	62.5	T6th	22	9	71.0	@	0	1	1st	22	10	68.8
Sacred Heart (13)	Northeast	N	15	3	83.3	1st	25	7	78.1	*	0	1	1st	25	8	75.8
Samford (15)	Southern	N	12	8	60.0	T4th	20	12	62.5	*	0	1	1st	20	13	60.6
San Diego St. (12)	Mountain West	N	12	2	85.7	1st	25	6	80.6	*	0	1	1st	25	7	78.1
South Carolina (5)	Southeastern	N	10	6	62.5	T4th	23	9	71.9	@	2	1	RSF	25	10	71.4
South Dakota St. (13)	Summit	N	16	2	88.9	1st	24	8	75.0	*	0	1	1st	24	9	72.7
St. Bonaventure (5)	Atlantic 10	N	14	0	100.0	1st	29	3	90.6	@	2	1	RSF	31	4	88.6
St. John's (NY) (3)	Big East	N	13	3	81.3	T2nd	22	9	71.0	@	2	1	RSF	24	10	70.6
Stanford (1)	Pac-12	N	18	0	100.0	1st	31	1	96.9	*	4	1	N3rd	35	2	94.6
Tennessee (2)	Southeastern	N	12	4	75.0	2nd	24	8	75.0	*	3	1	RF	27	9	75.0
Texas (9)	Big 12	N	8	10	44.4	T6th	18	13	58.1	@	0	1	1st	18	14	56.3
Texas A&M (3)	Big 12	Y	11	7	61.1	T2nd	22	10	68.8	@	2	1	RSF	24	11	68.6
UC Santa Barbara (16)	Big West	N	8	8	50.0	6th	17	15	53.1	*	0	1	1st	17	16	51.5
UConn (1)	Big East	N	13	3	81.3	1st	29	4	87.9	*	4	1	N3rd	33	5	86.8
UT Martin (15)	Ohio Valley	N	15	1	93.8	1st	23	8	74.2	*	0	1	1st	23	9	71.9
UTEP (13)	Conference USA	N	15	1	93.8	1st	29	3	90.6	*	0	1	1st	29	4	87.9
Vanderbilt (7)	Southeastern	Y	9	7	56.3	7th	22	9	71.0	@	1	1	2nd	23	10	69.7
West Virginia (8)	Big East	N	11	5	68.8	T4th	23	9	71.9	@	1	1	2nd	24	10	70.6

2013

School (Seed)	Conference	Y/N	Conference Finish				Final Regular Season Record			How Qual	NCAA Tournament			Full Season		
			W	L	Pct.	Place	W	L	Pct.		W	L	Finish	W	L	Pct.
Albany (NY) (14)	America East	N	16	0	100.0	1st	26	4	86.7	*	0	1	1st	27	4	87.1
Baylor (1)	Big 12	Y	18	0	100.0	1st	32	1	97.0	*	2	1	RSF	34	2	94.4
Cal Poly (14)	Big West	N	13	5	72.2	2nd	21	10	67.7	*	0	1	1st	23	10	69.7
California (2)	Pac-12	N	17	1	94.4	T1st	28	3	90.3	@	4	1	N3rd	32	4	88.9
Central Mich. (11)	Mid-American	N	12	4	75.0	2nd	21	11	65.6	*	0	1	1st	21	12	63.6
Chattanooga (11)	Southern	N	19	1	95.0	1st	29	3	90.6	*	0	1	1st	29	4	87.9
Colorado (5)	Pac-12	Y	13	5	72.2	4th	25	6	80.6	@	0	1	1st	25	7	78.1
Creighton (10)	Missouri Valley	N	15	3	83.3	1st	24	7	77.4	@	1	1	2nd	25	8	75.8
Dayton (7)	Atlantic 10	N	14	0	100.0	1st	27	2	93.1	@	1	1	2nd	31	2	93.9
Delaware (6)	Colonial	Y	18	0	100.0	1st	30	3	90.9	*	2	1	RSF	32	4	88.9
DePaul (10)	Big East	N	9	7	56.3	T6th	21	11	65.6	@	0	1	1st	21	12	63.6
Duke (2)	Atlantic Coast	Y	17	1	94.4	1st	30	2	93.8	*	3	1	RF	33	3	91.7
Florida St. (8)	Atlantic Coast	N	11	7	61.1	T4th	22	9	71.0	@	1	1	2nd	23	10	69.7
Fresno St. (15)	Mountain West	N	13	3	81.3	2nd	24	8	75.0	*	0	1	1st	24	9	72.7
Georgia (4)	Southeastern	N	12	4	75.0	3rd	25	6	80.6	@	3	1	RF	28	7	80.0
Gonzaga (12)	West Coast	Y	15	1	93.8	1st	27	5	84.4	*	0	1	1st	27	6	81.8
Green Bay (11)	Horizon	N	16	0	100.0	1st	29	2	93.5	*	0	1	1st	29	3	90.6
Hampton (15)	Mid-Eastern	N	16	0	100.0	1st	28	5	84.8	*	0	1	1st	28	6	82.4
Idaho (16)	Western Athletic	N	11	7	61.1	3rd	17	15	53.1	*	0	1	1st	17	16	51.5
Iowa (9)	Big Ten	Y	8	8	50.0	7th	20	12	62.5	@	1	1	2nd	21	13	61.8
Iowa St. (5)	Big 12	N	12	6	66.7	2nd	23	8	74.2	@	1	1	2nd	24	9	72.7
Kansas (12)	Big 12	N	8	10	44.4	7th	18	13	58.1	@	2	1	RSF	20	14	58.8
Kentucky (2)	Southeastern	N	13	3	81.3	2nd	27	5	84.4	@	3	1	RF	30	6	83.3
Liberty (13)	Big South	N	16	2	88.9	1st	27	6	81.8	*	0	1	1st	27	7	79.4
Louisville (5)	Big East	Y	11	5	68.8	T3rd	24	8	75.0	@	5	1	N2nd	29	9	76.3
LSU (6)	Southeastern	Y	10	6	62.5	T4th	20	11	64.5	@	2	1	RSF	22	12	64.7
Marist (12)	Metro Atlantic	N	18	0	100.0	1st	26	6	81.3	*	0	1	1st	26	7	78.8
Maryland (4)	Atlantic Coast	Y	14	4	77.8	T2nd	24	7	77.4	@	2	1	RSF	26	8	76.5
Miami (FL) (8)	Atlantic Coast	N	11	7	61.1	T4th	21	10	67.7	@	0	1	1st	21	11	65.6
Michigan (8)	Big Ten	N	9	7	56.3	T5th	21	10	67.7	@	1	1	2nd	22	11	66.7
Michigan St. (5)	Big Ten	N	10	6	62.5	T3rd	24	8	75.0	@	1	1	2nd	25	9	73.5
Middle Tenn. (12)	Sun Belt	N	17	3	85.0	1st	25	7	78.1	*	0	1	1st	25	8	75.8
Montana (13)	Big Sky	N	16	4	80.0	1st	24	7	77.4	*	0	1	1st	24	8	75.0
Navy (15)	Patriot	N	11	3	78.6	T1st	21	11	65.6	*	0	1	1st	21	12	63.6
Nebraska (6)	Big Ten	N	12	4	75.0	2nd	23	8	74.2	@	2	1	RSF	25	9	73.5
North Carolina (3)	Atlantic Coast	N	14	4	77.8	T2nd	28	6	82.4	@	1	1	2nd	29	7	80.6
Notre Dame (1)	Big East	N	16	0	100.0	1st	31	1	96.9	*	4	1	NSF	35	2	94.6
Oklahoma (6)	Big 12	N	11	7	61.1	T3rd	22	10	68.8	@	2	1	RSF	24	11	68.6
Oklahoma St. (7)	Big 12	N	9	9	50.0	T5th	21	10	67.7	@	1	1	2nd	22	11	66.7
Oral Roberts (15)	Southland	N	13	5	72.2	1st	18	12	60.0	*	0	1	1st	18	13	58.1
Penn St. (3)	Big Ten	N	14	2	87.5	1st	25	5	83.3	@	1	1	2nd	26	6	81.3
Prairie View (16)	Southwestern	N	11	7	61.1	4th	17	14	54.8	*	0	1	1st	17	15	53.1
Princeton (9)	Ivy	N	13	1	92.9	1st	22	6	78.6	*	0	1	1st	22	7	75.9
Purdue (4)	Big Ten	N	10	6	62.5	T3rd	24	8	75.0	*	1	1	2nd	25	9	73.5
Quinnipiac (13)	Northeast	N	18	0	100.0	1st	30	2	93.8	*	0	1	1st	30	3	90.9
Saint Joseph's (9)	Atlantic 10	N	11	3	78.6	T4th	23	8	74.2	*	0	1	1st	23	9	71.9
South Carolina (4)	Southeastern	N	11	5	68.8	T4th	24	7	77.4	@	1	1	2nd	25	8	75.8
South Dakota St. (13)	Summit	N	14	2	87.5	1st	25	7	78.1	*	0	1	1st	25	8	75.8
South Fla. (10)	Big East	N	9	7	56.3	T6th	21	10	67.7	@	1	1	2nd	22	11	66.7
St. John's (NY) (10)	Big East	Y	11	5	68.8	T3rd	18	12	60.0	@	0	1	1st	18	13	58.1
Stanford (1)	Pac-12	Y	17	1	94.4	T1st	31	2	93.9	*	2	1	RSF	33	3	91.7
Stetson (14)	Atlantic Sun	N	14	4	77.8	2nd	24	8	75.0	*	0	1	1st	24	9	72.7
Syracuse (7)	Big East	N	11	5	68.8	T3rd	24	7	77.4	@	0	1	1st	24	8	75.0
Tennessee (2)	Southeastern	Y	14	2	87.5	1st	24	7	77.4	@	3	1	RF	27	8	77.1
Texas A&M (3)	Southeastern	Y	11	5	68.8	T4th	24	9	72.7	*	1	1	2nd	25	10	71.4
Texas Tech (7)	Big 12	Y	11	7	61.1	T3rd	21	10	67.7	@	0	1	1st	21	11	65.6
Tulsa (16)	Conference USA	N	8	8	50.0	1st	17	16	51.5	*	0	1	1st	17	17	50.0
UCLA (3)	Pac-12	N	14	4	77.8	3rd	25	7	78.1	@	1	1	2nd	26	8	76.5
UConn (1)	Big East	Y	14	2	87.5	2nd	29	4	87.9	@	6	0	N1st	35	4	89.7
UT Martin (16)	Ohio Valley	N	11	5	68.8	2nd	19	14	57.6	*	0	1	1st	19	15	55.9
Vanderbilt (8)	Southeastern	N	9	7	56.3	6th	20	11	64.5	@	1	1	2nd	21	12	63.6
Villanova (9)	Big East	N	9	7	56.3	T6th	21	10	67.7	@	0	1	1st	21	11	65.6
West Virginia (11)	Big 12	N	9	9	50.0	T5th	17	13	56.7	@	0	1	1st	17	14	54.8
Wichita St. (14)	Missouri Valley	N	15	3	83.3	T1st	24	9	72.7	*	0	1	1st	24	10	70.6

2014

School (Seed)	Conference	Y/N	Conference Finish				Final Regular Season Record			How Qual	NCAA Tournament			Full Season		
			W	L	Pct.	Place	W	L	Pct.		W	L	Finish	W	L	Pct.
Akron (13)	Mid-American	N	14	4	77.8	2nd	23	9	71.9	*	0	1	1st	23	10	69.7
Albany (NY) (15)	America East	N	15	1	93.8	1st	28	4	87.5	*	0	1	1st	28	5	84.8
Arizona St. (9)	Pac-12	N	11	7	61.1	T4th	22	9	71.0	@	1	1	2nd	23	10	69.7
Army (13)	Patriot	N	14	4	77.8	T2nd	25	7	78.1	*	0	1	1st	25	8	75.8
Baylor (2)	Big 12	Y	16	2	88.9	1st	29	4	87.9	*	3	1	RF	32	5	86.5
BYU (12)	West Coast	N	14	4	77.8	1st	26	6	81.3	@	2	1	RSF	28	7	80.0
California (7)	Pac-12	N	13	5	72.2	T2nd	21	9	70.0	@	1	1	2nd	22	10	68.8
Chattanooga (11)	Southern	N	18	0	100.0	1st	29	3	90.6	*	0	1	1st	29	4	87.9
CSUN (16)	Big West	N	12	4	75.0	1st	18	14	56.3	*	0	1	1st	18	15	54.5
Dayton (6)	Atlantic 10	N	14	2	87.5	1st	23	7	76.7	@	0	1	1st	23	8	74.2
DePaul (7)	Big East	N	15	3	83.3	1st	27	6	81.8	*	2	1	RSF	29	7	80.6
Duke (2)	Atlantic Coast	Y	12	4	75.0	T2nd	27	6	81.8	@	1	1	2nd	28	7	80.0
FGCU (12)	Atlantic Sun	N	17	1	94.4	1st	26	7	78.8	*	0	1	1st	26	8	76.5
Florida (11)	Southeastern	N	8	8	50.0	5th	19	12	61.3	@	1	1	2nd	20	13	60.6
Florida St. (10)	Atlantic Coast	N	7	9	43.8	9th	20	11	64.5	@	1	1	2nd	21	12	63.6
Fordham (10)	Atlantic 10	N	11	5	68.8	T2nd	25	7	78.1	*	0	1	1st	25	8	75.8
Fresno St. (13)	Mountain West	N	13	5	72.2	2nd	22	10	68.8	*	0	1	1st	22	11	66.7
Georgia (8)	Southeastern	N	7	9	43.8	T6th	20	11	64.5	@	0	1	1st	20	12	62.5
Georgia Tech (10)	Atlantic Coast	N	9	7	56.3	7th	20	11	64.5	@	0	1	1st	20	12	62.5
Gonzaga (6)	West Coast	N	16	2	88.9	1st	29	4	87.9	*	0	1	1st	29	5	85.3
Hampton (12)	Mid-Eastern	N	16	0	100.0	1st	28	4	87.5	*	0	1	1st	28	5	84.8
Idaho (14)	Western Athletic	N	15	1	93.8	1st	25	8	75.8	*	0	1	1st	25	9	73.5
Iowa (6)	Big Ten	Y	11	5	68.8	T4th	26	8	76.5	@	1	1	2nd	27	9	75.0
Iowa St. (7)	Big 12	Y	9	9	50.0	T4th	20	10	66.7	@	0	1	1st	20	11	64.5
James Madison (11)	Colonial	N	15	1	93.8	1st	28	5	84.8	*	1	1	2nd	29	6	82.9
Kentucky (3)	Southeastern	Y	10	6	62.5	4th	24	8	75.0	@	2	1	RSF	26	9	74.3
Louisville (3)	American Athletic	Y^	16	2	88.9	2nd	30	4	88.2	@	3	1	RF	33	5	86.8
LSU (7)	Southeastern	Y	7	9	43.8	T6th	19	12	61.3	@	2	1	RSF	21	13	61.8
Marist (11)	Metro Atlantic	N	18	2	90.0	T1st	27	6	81.8	*	0	1	1st	27	7	79.4
Maryland (4)	Atlantic Coast	Y	12	4	75.0	T2nd	24	6	80.0	@	4	1	NSF	28	7	80.0
Michigan St. (5)	Big Ten	N	13	3	81.3	T1st	22	9	71.0	@	1	1	2nd	23	10	69.7
Middle Tenn. (8)	Conference USA	N	15	1	93.8	1st	29	4	87.9	*	0	1	1st	29	5	85.3
NC State (5)	Atlantic Coast	N	11	5	68.8	4th	25	7	78.1	@	0	1	1st	25	8	75.8
Nebraska (4)	Big Ten	Y^	12	4	75.0	3rd	25	6	80.6	*	1	1	2nd	26	7	78.8
North Carolina (4)	Atlantic Coast	Y	10	6	62.5	T5th	24	9	72.7	@	3	1	RF	27	10	73.0
North Dakota (14)	Big Sky	N	15	5	75.0	T1st	22	9	71.0	*	0	1	1st	22	10	68.8
Northwestern St. (16)	Southland	N	11	7	61.1	T4th	21	12	63.6	*	0	1	1st	21	13	61.8
Notre Dame (1)	Atlantic Coast	Y^	16	0	100.0	1st	32	0	100.0	*	5	1	NF	37	1	97.4
Oklahoma (10)	Big 12	N	9	9	50.0	T5th	18	14	56.3	@	0	1	1st	18	15	54.5
Oklahoma St. (5)	Big 12	N	11	7	61.1	T3rd	23	8	74.2	@	2	1	RSF	25	9	73.5
Oregon St. (9)	Pac-12	N	13	5	72.2	T2nd	23	10	69.7	@	1	1	2nd	24	11	68.6
Penn (12)	Ivy	N	12	2	85.7	1st	22	6	78.6	*	0	1	1st	22	7	75.9
Penn St. (3)	Big Ten	Y	13	3	81.3	T1st	22	7	75.9	@	2	1	RSF	24	8	75.0
Prairie View (16)	Southwestern	N	11	7	61.1	4th	14	17	45.2	*	0	1	1st	14	18	43.8
Purdue (4)	Big Ten	Y	11	5	68.8	T4th	21	8	72.4	@	1	1	2nd	22	9	71.0
Robert Morris (16)	Northeast	N	14	4	77.8	1st	21	11	65.6	*	0	1	1st	21	12	63.6
Saint Joseph's (9)	Atlantic 10	N	10	6	62.5	T5th	22	9	71.0	@	1	1	2nd	23	10	69.7
South Carolina (1)	Southeastern	N	14	2	87.5	1st	27	4	87.1	@	2	1	RSF	29	5	85.3
South Dakota (15)	Summit	N	7	7	50.0	4th	19	13	59.4	*	0	1	1st	19	14	57.6
Southern California (9)	Pac-12	N	11	7	61.1	T4th	22	12	64.7	*	0	1	1st	22	13	62.9
St. John's (NY) (8)	Big East	N	13	5	72.2	2nd	22	10	68.8	@	1	1	2nd	23	11	67.6
Stanford (2)	Pac-12	Y^	17	1	94.4	1st	29	3	90.6	@	4	1	NSF	33	4	89.2
Syracuse (6)	Atlantic Coast	N	10	6	62.5	T5th	22	9	71.0	@	1	1	2nd	23	10	69.7
Tennessee (1)	Southeastern	Y	13	3	81.3	T2nd	27	5	84.4	*	2	1	RSF	29	6	82.9
Texas (5)	Big 12	N	11	7	61.1	T3rd	21	11	65.6	@	1	1	2nd	22	12	64.7
Texas A&M (3)	Southeastern	Y	13	3	81.3	T2nd	24	8	75.0	@	3	1	RF	27	9	75.0
UConn (1)	American Athletic	Y	18	0	100.0	1st	34	0	100.0	*	6	0	N1st	40	0	100.0
UT Martin (13)	Ohio Valley	N	15	1	93.8	1st	24	7	77.4	*	0	1	1st	24	8	75.0
Vanderbilt (8)	Southeastern	N	7	9	43.8	T6th	18	12	60.0	@	0	1	1st	18	13	58.1
West Virginia (2)	Big 12	N	16	2	88.9	2nd	29	4	87.9	@	1	1	2nd	30	5	85.7
Western Ky. (15)	Sun Belt	N	13	5	72.2	2nd	24	8	75.0	*	0	1	1st	24	9	72.7
Wichita St. (14)	Missouri Valley	N	14	4	77.8	T1st	26	6	81.3	*	0	1	1st	26	7	78.8
Winthrop (15)	Big South	N	15	5	75.0	T2nd	24	8	75.0	*	0	1	1st	24	9	72.7
Wright St. (14)	Horizon	N	12	4	75.0	2nd	26	8	76.5	*	0	1	1st	26	9	74.3

^School played initial tournament games and regional games at home.

2015

School (Seed)	Conference	Y/N	Conference Finish				Final Regular Season Record			How Qual	NCAA Tournament			Full Season		
			W	L	Pct.	Place	W	L	Pct.		W	L	Finish	W	L	Pct.
Alabama St. (15)	Southwestern	N	10	8	55.6	T3rd	17	14	54.8	*	0	1	1st	17	15	53.1
Albany (NY) (13)	America East	N	14	2	87.5	1st	24	8	75.0	*	0	1	1st	24	9	72.7
American (14)	Patriot	N	16	2	88.9	1st	24	8	75.0	*	0	1	1st	24	9	72.7
Arizona St. (3)	Pac-12	Y	15	3	83.3	2nd	27	5	84.4	@	2	1	RSF	29	6	82.9
Arkansas (10)	Southeastern	N	6	10	37.5	T9th	17	13	56.7	@	1	1	2nd	18	14	56.3
Baylor (2)	Big 12	Y	16	2	88.9	1st	30	3	90.9	*	3	1	RF	33	4	89.2
Boise St. (15)	Mountain West	N	11	7	61.1	4th	22	10	68.8	*	0	1	1st	22	11	66.7
BYU (14)	West Coast	N	12	6	66.7	5th	23	9	71.9	*	0	1	1st	23	10	69.7
California (4)	Pac-12	Y	13	5	72.2	T3rd	23	9	71.9	@	1	1	2nd	24	10	70.6
Chattanooga (7)	Southern	N	14	0	100.0	1st	29	3	90.6	*	0	1	1st	29	4	87.9
CSUN (13)	Big West	N	11	5	68.8	2nd	23	9	71.9	*	0	1	1st	23	10	69.7
Dayton (7)	Atlantic 10	N	14	2	87.5	2nd	25	6	80.6	@	3	1	RF	28	7	80.0
DePaul (9)	Big East	N	15	3	83.3	T1st	26	7	78.8	*	1	1	2nd	27	8	77.1
Duke (4)	Atlantic Coast	Y	11	5	68.8	T4th	21	10	67.7	@	2	1	RSF	23	11	67.6
FGCU (7)	Atlantic Sun	N	14	0	100.0	1st	30	2	93.8	*	1	1	2nd	31	3	91.2
Florida St. (2)	Atlantic Coast	Y	14	2	87.5	2nd	29	4	87.9	@	3	1	RF	32	5	86.5
George Washington (6)	Atlantic 10	N	15	1	93.8	1st	29	3	90.6	*	0	1	1st	29	4	87.9
Gonzaga (11)	West Coast	N	16	2	88.9	1st	24	7	77.4	@	2	1	RSF	26	8	76.5
Green Bay (9)	Horizon	N	15	1	93.8	1st	28	4	87.5	*	0	1	1st	28	5	84.8
Iowa (3)	Big Ten	Y	14	4	77.8	2nd	24	7	77.4	@	2	1	RSF	26	8	76.5
Iowa St. (10)	Big 12	N	9	9	50.0	T3rd	18	12	60.0	@	0	1	1st	18	13	58.1
James Madison (12)	Colonial	N	17	1	94.4	1st	29	3	90.6	*	0	1	1st	29	4	87.9
Kentucky (2)	Southeastern	Y	10	6	62.5	T4th	23	9	71.9	@	1	1	2nd	24	10	70.6
Liberty (13)	Big South	N	19	1	95.0	1st	26	6	81.3	*	0	1	1st	26	7	78.8
Little Rock (11)	Sun Belt	N	18	2	90.0	1st	28	4	87.5	*	1	1	2nd	29	5	85.3
Louisville (3)	Atlantic Coast	N	12	4	75.0	3rd	25	6	80.6	@	2	1	RSF	27	7	79.4
LSU (11)	Southeastern	N	10	6	62.5	T4th	17	13	56.7	@	0	1	1st	17	14	54.8
Maryland (1)	Big Ten	Y	18	0	100.0	1st	30	2	93.8	*	4	1	NSF	34	3	91.9
Miami (FL) (11)	Atlantic Coast	N	8	8	50.0	8th	19	12	61.3	@	1	1	2nd	20	13	60.6
Minnesota (8)	Big Ten	N	11	7	61.1	6th	23	9	71.9	@	0	1	1st	23	10	69.7
Mississippi St. (5)	Southeastern	N	11	5	68.8	3rd	26	6	81.3	@	1	1	2nd	27	7	79.4
Montana (16)	Big Sky	N	12	6	66.7	T4th	23	8	74.2	*	0	1	1st	23	9	71.9
Nebraska (9)	Big Ten	N	10	8	55.6	7th	21	10	67.7	@	0	1	1st	21	11	65.6
New Mexico St. (16)	Western Athletic	N	13	1	92.9	1st	22	7	75.9	*	0	1	1st	22	8	73.3
North Carolina (4)	Atlantic Coast	Y	10	6	62.5	6th	24	8	75.0	@	2	1	RSF	26	9	74.3
Northwestern (7)	Big Ten	N	12	6	66.7	T4th	23	8	74.2	@	0	1	1st	23	9	71.9
Northwestern St. (15)	Southland	N	10	8	55.6	T6th	19	14	57.6	*	0	1	1st	19	15	55.9
Notre Dame (1)	Atlantic Coast	Y	15	1	93.8	1st	31	2	93.9	*	5	1	NF	36	3	92.3
Ohio (14)	Mid-American	N	16	2	88.9	1st	27	4	87.1	*	0	1	1st	27	5	84.4
Ohio St. (5)	Big Ten	N	13	5	72.2	3rd	23	10	69.7	@	1	1	2nd	24	11	68.6
Oklahoma (5)	Big 12	N	13	5	72.2	2nd	20	11	64.5	@	1	1	2nd	21	12	63.6
Oklahoma St. (10)	Big 12	N	9	9	50.0	T3rd	20	11	64.5	@	0	1	1st	20	12	62.5
Oregon St. (3)	Pac-12	Y	16	2	88.9	1st	26	4	86.7	@	1	1	2nd	27	5	84.4
Pittsburgh (10)	Atlantic Coast	N	9	7	56.3	7th	19	11	63.3	@	1	1	2nd	20	12	62.5
Princeton (8)	Ivy	N	14	0	100.0	1st	30	0	100.0	*	1	1	2nd	31	1	96.9
Quinnipiac (12)	Metro Atlantic	N	20	0	100.0	1st	31	3	91.2	*	0	1	1st	31	4	88.6
Rutgers (8)	Big Ten	N	12	6	66.7	T4th	22	9	71.0	@	1	1	2nd	23	10	69.7
Savannah St. (16)	Mid-Eastern	N	13	3	81.3	2nd	21	10	67.7	*	0	1	1st	21	11	65.6
Seton Hall (9)	Big East	N	15	3	83.3	T1st	28	5	84.8	@	0	1	1st	28	6	82.4
South Carolina (1)	Southeastern	Y	15	1	93.8	T1st	30	2	93.8	*	4	1	NSF	34	3	91.9
South Dakota St. (14)	Summit	N	12	4	75.0	2nd	24	8	75.0	*	0	1	1st	24	9	72.7
South Fla. (6)	American Athletic	Y	15	3	83.3	2nd	26	7	78.8	@	1	1	2nd	27	8	77.1
St. Francis Brooklyn (16)	Northeast	N	9	9	50.0	5th	15	18	45.5	*	0	1	1st	15	19	44.1
Stanford (4)	Pac-12	Y	13	5	72.2	T3rd	24	9	72.7	*	2	1	RSF	26	10	72.2
Syracuse (8)	Atlantic Coast	N	11	5	68.8	T4th	21	9	70.0	@	1	1	2nd	22	10	68.8
Tennessee (2)	Southeastern	Y	15	1	93.8	T1st	27	5	84.4	@	3	1	RF	30	6	83.3
Tennessee St. (15)	Ohio Valley	N	12	4	75.0	1st	18	12	60.0	*	0	1	1st	18	13	58.1
Texas (5)	Big 12	N	9	9	50.0	T3rd	22	10	68.8	@	2	1	RSF	24	11	68.6
Texas A&M (6)	Southeastern	N	10	6	62.5	T4th	23	9	71.9	@	0	1	1st	23	10	69.7
Tulane (12)	American Athletic	N	11	7	61.1	T5th	22	10	68.8	@	0	1	1st	22	11	66.7
UConn (1)	American Athletic	Y	18	0	100.0	1st	32	1	97.0	*	6	0	N1st	38	1	97.4
Washington (6)	Pac-12	N	11	7	61.1	5th	23	9	71.9	@	0	1	1st	23	10	69.7
Western Ky. (12)	Conference USA	N	16	2	88.9	1st	30	4	88.2	*	0	1	1st	30	5	85.7
Wichita St. (13)	Missouri Valley	N	17	1	94.4	1st	29	4	87.9	*	0	1	1st	29	5	85.3

2016

School (Seed)	Conference	Y/N	Conference Finish				Final Regular Season Record			How Qual	NCAA Tournament			Full Season		
			W	L	Pct.	Place	W	L	Pct.		W	L	Finish	W	L	Pct.
Alabama St. (15)	Southwestern	N	14	4	77.8	T1st	19	11	63.3	*	0	1	1st	19	12	61.3
Albany (NY) (12)	America East	N	15	1	93.8	T1st	27	4	87.1	*	1	1	2nd	28	5	84.8
Arizona St. (2)	Pac-12	Y	16	2	88.9	T1st	25	6	80.6	@	1	1	2nd	26	7	78.8
Army West Point (13)	Patriot	N	17	1	94.4	T1st	29	2	93.5	*	0	1	1st	29	3	90.6
Auburn (9)	Southeastern	N	8	8	50.0	T5th	19	12	61.3	@	1	1	2nd	20	13	60.6
Baylor (1)	Big 12	Y	17	1	94.4	1st	33	1	97.1	*	3	1	RF	36	2	94.7
Belmont (13)	Ohio Valley	N	13	3	81.3	1st, Div.	24	8	75.0	*	0	1	1st	24	9	72.7
Buffalo (14)	Mid-American	N	8	10	44.4	3rd, Div.	20	13	60.6	*	0	1	1st	20	14	58.8
BYU (7)	West Coast	N	16	2	88.9	1st	26	6	81.3	@	0	1	1st	26	7	78.8
Central Ark. (14)	Southland	N	16	2	88.9	2nd	28	3	90.3	*	0	1	1st	28	4	87.5
Chattanooga (12)	Southern	N	12	2	85.7	T1st	24	7	77.4	*	0	1	1st	24	8	75.0
Colorado St. (11)	Mountain West	N	18	0	100.0	1st	31	1	96.9	*	0	1	1st	31	2	93.9
DePaul (6)	Big East	N	16	2	88.9	1st	25	8	75.8	@	2	1	RSF	27	9	75.0
Duquesne (9)	Atlantic 10	N	13	3	81.3	T1st	27	5	84.4	@	1	1	2nd	28	6	82.4
Florida (5)	Southeastern	N	10	6	62.5	T3rd	22	8	73.3	@	0	1	1st	22	9	71.0
Florida St. (5)	Atlantic Coast	N	13	3	81.3	T3rd	23	7	76.7	@	2	1	RSF	25	8	75.8
George Washington (8)	Atlantic 10	N	13	3	81.3	T1st	26	6	81.3	*	0	1	1st	26	7	78.8
Georgia (8)	Southeastern	N	9	7	56.3	4th	21	9	70.0	@	0	1	1st	21	10	67.7
Green Bay (10)	Horizon	N	16	2	88.9	1st	28	4	87.5	*	0	1	1st	28	5	84.8
Hawaii (14)	Big West	N	12	4	75.0	T2nd	21	10	67.7	*	0	1	1st	21	11	65.6
Idaho (16)	Big Sky	N	13	5	72.2	T2nd	24	9	72.7	*	0	1	1st	24	10	70.6
Indiana (9)	Big Ten	N	12	6	66.7	4th	20	11	64.5	@	1	1	2nd	21	12	63.6
Iona (15)	Metro Atlantic	N	16	4	80.0	2nd	23	11	67.6	*	0	1	1st	23	12	65.7
Jacksonville (16)	ASUN	N	11	3	78.6	2nd	22	10	68.8	*	0	1	1st	22	11	66.7
James Madison (11)	Colonial Athletic	N	17	1	94.4	1st	27	5	84.4	*	0	1	1st	27	6	81.8
Kansas St. (9)	Big 12	N	8	10	44.4	T5th	18	12	60.0	@	1	1	2nd	19	13	59.4
Kentucky (3)	Southeastern	Y	10	6	62.5	T3rd	23	7	76.7	@	2	1	RSF	25	8	75.8
Louisville (3)	Atlantic Coast	Y	15	1	93.8	2nd	25	7	78.1	@	1	1	2nd	26	8	76.5
Maryland (2)	Big Ten	Y	16	2	88.9	1st	30	3	90.9	*	1	1	2nd	31	4	88.6
Miami (FL) (5)	Atlantic Coast	N	10	6	62.5	5th	24	8	75.0	@	0	1	1st	24	9	72.7
Michigan St. (4)	Big Ten	N	13	5	72.2	3rd	24	8	75.0	@	1	1	2nd	25	9	73.5
Middle Tenn. (12)	Conference USA	N	15	3	83.3	T2nd	24	8	75.0	*	0	1	1st	24	9	72.7
Mississippi St. (5)	Southeastern	Y	11	5	68.8	T2nd	26	7	78.8	@	2	1	RSF	28	8	77.8
Missouri (10)	Southeastern	N	8	8	50.0	T5th	21	9	70.0	@	1	1	2nd	22	10	68.8
Missouri St. (13)	Missouri Valley	N	14	4	77.8	T2nd	24	9	72.7	*	0	1	1st	24	10	70.6
N.C. A&T (16)	Mid-Eastern	N	12	4	75.0	T1st	19	11	63.3	*	0	1	1st	19	12	61.3
New Mexico St. (15)	Western Atlantic	N	13	1	92.9	1st	26	4	86.7	*	0	1	1st	26	5	83.9
Notre Dame (1)	Atlantic Coast	Y	16	0	100.0	1st	31	1	96.9	*	2	1	RSF	33	2	94.3
Ohio St. (3)	Big Ten	Y	15	3	83.3	2nd	24	7	77.4	@	2	1	RSF	26	8	76.5
Oklahoma (6)	Big 12	N	11	7	61.1	T4th	21	10	67.7	@	1	1	2nd	22	11	66.7
Oklahoma St. (7)	Big 12	N	11	7	61.1	T4th	21	9	70.0	@	0	1	1st	21	10	67.7
Oregon St. (2)	Pac-12	Y	16	2	88.9	T1st	28	4	87.5	*	4	1	NSF	32	5	86.5
Penn (10)	Ivy League	N	13	1	92.9	1st	24	4	85.7	*	0	1	1st	24	5	82.8
Princeton (11)	Ivy League	N	12	2	85.7	2nd	23	5	82.1	@	0	1	1st	23	6	79.3
Purdue (11)	Big Ten	N	10	8	55.6	T5th	20	11	64.5	@	0	1	1st	20	12	62.5
Robert Morris (16)	Northeast	N	11	7	61.1	T3rd	20	12	62.5	*	0	1	1st	20	13	60.6
San Francisco (13)	West Coast	N	9	9	50.0	6th	21	11	65.6	*	0	1	1st	21	12	63.6
Seton Hall (8)	Big East	N	12	6	66.7	T2nd	23	8	74.2	@	0	1	1st	23	9	71.9
South Carolina (1)	Southeastern	Y	16	0	100.0	1st	31	1	96.9	*	2	1	RSF	33	2	94.3
South Dakota St. (12)	Summit	N	13	3	81.3	2nd	26	6	81.3	*	1	1	2nd	27	7	79.4
South Fla. (6)	American Athletic	N	14	4	77.8	2nd	23	9	71.9	@	1	1	2nd	24	10	70.6
St. Bonaventure (10)	Atlantic 10	N	12	4	75.0	2nd	23	7	76.7	@	1	1	2nd	24	8	75.0
St. John's (NY) (8)	Big East	N	11	7	61.1	4th	23	9	71.9	*	0	1	1st	23	10	69.7
Stanford (4)	Pac-12	Y	14	4	77.8	T2nd	24	7	77.4	@	3	1	RF	27	8	77.1
Syracuse (4)	Atlantic Coast	Y	13	3	81.3	T3rd	25	7	78.1	@	5	1	NF	30	8	78.9
Tennessee (7)	Southeastern	N	8	8	50.0	T5th	19	13	59.4	@	3	1	RF	22	14	61.1
Texas (2)	Big 12	Y	15	3	83.3	2nd	28	4	87.5	@	3	1	RF	31	5	86.1
Texas A&M (4)	Southeastern	Y	11	5	68.8	T2nd	21	9	70.0	@	1	1	2nd	22	10	68.8
Troy (15)	Sun Belt	N	12	8	60.0	4th	20	12	62.5	*	0	1	1st	20	13	60.6
UCLA (3)	Pac-12	Y	14	4	77.8	T2nd	24	8	75.0	@	2	1	RSF	26	9	74.3
UConn (1)	American Athletic	Y	18	0	100.0	1st	32	0	100.0	*	6	0	N1st	38	0	100.0
UNC Asheville (14)	Big South	N	16	4	80.0	1st	26	6	81.3	*	0	1	1st	26	7	78.8
Washington (7)	Pac-12	N	11	7	61.1	3rd	22	10	68.8	@	4	1	NSF	26	11	70.3
West Virginia (6)	Big 12	N	12	6	66.7	3rd	24	9	72.7	@	1	1	2nd	25	10	71.4

2017

School (Seed)	Conference	Y/N	Conference Finish				Final Regular Season Record			How Qual	NCAA Tournament			Full Season		
			W	L	Pct.	Place	W	L	Pct.		W	L	Finish	W	L	Pct.
Albany (NY) (16)	America East	N	12	4	75.0	2nd	21	11	65.6	*	0	1	1st	21	12	63.6
Arizona St. (8)	Pac-12	N	9	9	50.0	5th	19	12	61.3	@	1	1	2nd	20	13	60.6
Auburn (11)	Southeastern	N	7	9	43.8	T7th	17	14	54.8	@	0	1	1st	17	15	53.1
Baylor (1)	Big 12	Y	17	1	94.4	1st	30	3	90.9	@	3	1	RF	33	4	89.2
Belmont (13)	Ohio Valley	N	16	0	100.0	1st, Div.	27	5	84.4	*	0	1	1st	27	6	81.8
Boise St. (13)	Mountain West	N	12	6	66.7	3rd	25	7	78.1	*	0	1	1st	25	8	75.8
Bucknell (14)	Patriot	N	16	2	88.9	1st	27	5	84.4	*	0	1	1st	27	6	81.8
California (9)	Pac-12	N	6	12	33.3	T6th	19	13	59.4	@	1	1	2nd	20	14	58.8
Central Ark. (14)	Southland	N	16	2	88.9	1st	26	4	86.7	*	0	1	1st	26	5	83.9
Chattanooga (13)	Southern	N	12	2	85.7	T1st	21	10	67.7	*	0	1	1st	21	11	65.6
Creighton (7)	Big East	N	16	2	88.9	T1st	23	7	76.7	@	1	1	2nd	24	8	75.0
Dayton (12)	Atlantic-10	N	13	3	81.3	T1st	22	9	71.0	*	0	1	1st	22	10	68.8
DePaul (7)	Big East	N	16	2	88.9	T1st	26	7	78.8	@	1	1	2nd	27	8	77.1
Drake (10)	Missouri Valley	N	18	0	100.0	1st	28	4	87.5	*	0	1	1st	28	5	84.8
Duke (2)	Atlantic Coast	Y	13	3	81.3	T2nd	27	5	84.4	@	1	1	2nd	28	6	82.4
Elon (11)	Colonial	N	16	2	88.9	1st	27	6	81.8	*	0	1	1st	27	7	79.4
FGCU (13)	ASUN	N	12	2	85.7	2nd	26	8	76.5	*	0	1	1st	26	9	74.3
Florida St. (3)	Atlantic Coast	Y	13	3	81.3	T2nd	25	6	80.6	@	3	1	RF	28	7	80.0
Gonzaga (11)	West Coast	N	14	4	77.8	1st	26	6	81.3	*	0	1	1st	26	7	78.8
Green Bay (8)	Horizon	N	15	3	83.3	T1st	27	5	84.4	*	0	1	1st	27	6	81.8
Hampton (15)	Mid-Eastern	N	11	5	68.8	3rd	20	12	62.5	*	0	1	1st	20	13	60.6
Iowa St. (9)	Big 12	N	9	9	50.0	5th	18	12	60.0	@	0	1	1st	18	13	58.1
Kansas St. (7)	Big 12	Y	11	7	61.1	4th	22	10	68.8	@	1	1	2nd	23	11	67.6
Kentucky (4)	Southeastern	Y	11	5	68.8	T3rd	21	10	67.7	@	1	1	2nd	22	11	66.7
Long Beach St. (15)	Big West	N	12	4	75.0	2nd	23	10	69.7	*	0	1	1st	23	11	67.6
Louisville (4)	Atlantic Coast	Y	12	4	75.0	T3rd	27	7	79.4	@	2	1	RSF	29	8	78.4
LSU (8)	Southeastern	N	8	8	50.0	6th	20	11	64.5	@	0	1	1st	20	12	62.5
Marquette (5)	Big East	N	13	5	72.2	2nd	25	7	78.1	*	0	1	1st	25	8	75.8
Maryland (3)	Big Ten	Y	15	1	93.8	T1st	30	2	93.8	*	2	1	RSF	32	3	91.4
Miami (FL) (4)	Atlantic Coast	Y	10	6	62.5	5th	23	8	74.2	@	1	1	2nd	24	9	72.7
Michigan St. (9)	Big Ten	N	9	7	56.3	4th	21	11	65.6	@	0	1	1st	21	12	63.6
Mississippi St. (2)	Southeastern	Y	13	3	81.3	2nd	29	4	87.9	@	5	1	NF	34	5	87.2
Missouri (6)	Southeastern	N	11	5	68.8	T3rd	21	10	67.7	@	1	1	2nd	22	11	66.7
Montana St. (14)	Big Sky	N	15	3	83.3	T1st	25	6	80.6	*	0	1	1st	25	7	78.1
NC State (6)	Atlantic Coast	N	12	4	75.0	T3rd	22	8	73.3	@	1	1	2nd	23	9	71.9
New Mexico St. (15)	Western Atlantic	N	14	0	100.0	1st	24	6	80.0	*	0	1	1st	24	7	77.4
Notre Dame (1)	Atlantic Coast	Y	15	1	93.8	1st	30	3	90.9	*	3	1	RF	33	4	89.2
#Ohio St. (5)	Big Ten	N	15	1	93.8	T1st	26	6	81.3	@	2	1	RSF	28	7	80.0
Oklahoma (6)	Big 12	N	13	5	72.2	3rd	22	9	71.0	@	2	1	2nd	23	10	69.7
Oregon (10)	Pac-12	N	8	10	44.4	5th	20	13	60.6	@	3	1	RF	23	14	62.2
Oregon St. (2)	Pac-12	Y	16	2	88.9	1st	29	4	87.9	@	2	1	RSF	31	5	86.1
Penn (12)	Ivy League	N	13	1	92.9	1st	22	7	75.9	*	0	1	1st	22	8	73.3
Purdue (9)	Big Ten	N	10	6	62.5	T3rd	22	12	64.7	@	1	1	2nd	23	13	63.9
Quinnipiac (12)	Metro Atlantic	N	17	3	85.0	1st	27	6	81.8	*	2	1	RSF	29	7	80.6
Robert Morris (16)	Northeast	N	14	4	77.8	1st	22	10	68.8	*	0	1	1st	22	11	66.7
South Carolina (1)	Southeastern	Y	14	2	87.5	1st	27	4	87.1	*	6	0	N1st	33	4	89.2
South Fla. (11)	American Athletic	N	11	5	68.8	3rd	24	8	75.0	@	0	1	1st	24	9	72.7
Stanford (2)	Pac-12	Y	15	3	83.3	T2nd	28	5	84.8	*	4	1	NSF	32	6	84.2
Syracuse (8)	Atlantic Coast	N	11	5	68.8	4th	21	10	67.7	@	1	1	2nd	22	11	66.7
Temple (7)	American Athletic	N	13	3	81.3	2nd	24	7	77.4	@	0	1	1st	24	8	75.0
Tennessee (5)	Southeastern	N	10	6	62.5	4th	19	11	63.3	@	1	1	2nd	20	12	62.5
Texas (3)	Big 12	Y	15	3	83.3	2nd	23	8	74.2	@	2	1	RSF	25	9	73.5
Texas A&M (5)	Southeastern	N	9	7	56.3	5th	21	11	65.6	@	1	1	2nd	22	12	64.7
Texas Southern (16)	Southwestern	N	14	4	77.8	T1st	23	9	71.9	*	0	1	1st	23	10	69.7
Toledo (10)	Mid-American	N	12	6	66.7	T3rd, Div.	25	8	75.8	*	0	1	1st	25	9	73.5
Troy (15)	Sun Belt	N	12	6	66.7	3rd	22	10	68.8	*	0	1	1st	22	11	66.7
UCLA (4)	Pac-12	Y	13	5	72.2	3rd	23	8	74.2	@	2	1	RSF	25	9	73.5
UConn (1)	American Athletic	Y	16	0	100.0	1st	32	0	100.0	*	4	1	NSF	36	1	97.3
UNC Asheville (16)	Big South	N	9	9	50.0	6th	19	15	55.9	*	0	1	1st	19	15	55.9
UNI (10)	Missouri Valley	N	15	3	83.3	2nd	24	8	75.0	@	0	1	1st	24	9	72.7
Washington (3)	Pac-12	Y	15	3	83.3	T2nd	27	5	84.4	@	2	1	RSF	29	6	82.9
West Virginia (6)	Big 12	N	8	10	44.4	6th	23	10	69.7	*	1	1	2nd	24	11	68.6
Western Ill. (14)	Summit	N	13	3	81.3	1st	26	6	81.3	*	0	1	1st	26	7	78.8
Western Ky. (12)	Conference USA	N	16	2	88.9	1st	27	6	81.8	*	0	1	1st	27	7	79.4

#Tournament appearance and 11 regular-season games later vacated by the NCAA Committee on Infractions.

2018

School (Seed)	Conference	Y/N	Conference Finish				Final Regular Season Record			How Qual	NCAA Tournament			Full Season		
			W	L	Pct.	Place	W	L	Pct.		W	L	Finish	W	L	Pct.
American (14)	Patriot	N	16	2	88.9	1st	26	6	81.3	*	0	1	1st	26	7	78.8
Arizona St. (7)	Pac-12	N	16	2	88.9	6th	21	12	63.6	@	1	1	2nd	22	13	62.9
Baylor (2)	Big 12	Y	18	0	100.0	1st	31	1	96.9	*	2	1	RSF	33	2	94.3
Belmont (12)	Ohio Valley	N	18	0	100.0	1st, Div.	31	3	91.2	*	0	1	1st	31	4	88.6
Boise St. (16)	Mountain West	N	14	4	77.8	1st	23	9	71.9	*	0	1	1st	23	10	69.7
Buffalo (11)	Mid-American	N	16	2	88.9	1st, Div.	27	5	84.4	@	2	1	RSF	29	6	82.9
California (7)	Pac-12	N	11	7	61.1	5th	21	10	67.7	@	0	1	1st	21	11	65.6
Central Mich. (11)	Mid-American	N	17	1	94.4	1st	28	4	87.5	*	2	1	1st, Div.	30	5	85.7
Creighton (11)	Big East	N	11	7	61.1	3rd	18	12	60.0	@	1	1	3rd	19	13	59.4
CSUN (16)	Big West	N	8	8	50.0	5th	19	15	55.9	*	0	1	1st	19	16	54.3
Dayton (9)	Atlantic 10	N	15	1	93.8	1st	23	7	76.7	@	0	1	1st	23	7	76.7
DePaul (5)	Big East	N	15	3	83.3	1st	26	7	78.8	*	1	1	2nd	27	8	77.1
Drake (13)	Missouri Valley	N	18	0	100.0	1st	26	7	78.8	*	0	1	1st	26	8	76.5
Duke (5)	Atlantic Coast	N	11	5	68.8	T4th	22	8	73.3	@	2	1	RSF	24	9	72.7
Elon (13)	Colonial Athletic	N	14	4	77.8	2nd	25	7	78.1	*	0	1	1st	25	8	75.8
FGCU (12)	Atlantic Sun	N	13	1	92.9	1st	30	4	88.2	*	1	1	2nd	31	5	86.1
Florida St. (3)	Atlantic Coast	Y	12	4	75.0	3rd	25	6	80.6	@	1	1	2nd	26	7	78.8
George Washington (14)	Atlantic 10	N	10	6	62.5	5th	19	13	59.4	*	0	1	1st	19	14	57.6
Georgia (4)	Southeastern	Y	12	4	75.0	3rd	25	6	80.6	@	2	1	2nd	26	7	78.8
Gonzaga (13)	West Coast	N	17	1	94.4	1st	27	5	84.4	*	0	1	1st	27	6	81.8
Grambling (15)	SWAC	N	13	5	72.2	T2nd	19	3	86.4	*	0	1	1st	19	14	57.6
Green Bay (7)	Horizon	N	16	2	88.9	1st	29	3	90.6	*	0	1	1st	29	4	87.9
Iowa (6)	Big Ten	N	11	5	68.8	T3rd	24	7	77.4	@	0	1	1st	24	8	75.0
Liberty (14)	Big South	N	16	2	88.9	1st	24	9	72.7	*	0	1	1st	24	10	70.6
Little Rock (14)	Sun Belt	N	17	1	94.4	1st	23	9	71.9	*	0	1	1st	23	10	69.7
Louisville (1)	Atlantic Coast	Y	15	1	93.8	T1st	32	2	94.1	*	4	1	NSF	36	3	92.3
LSU (6)	Southeastern	N	11	5	68.8	T3rd	19	9	67.9	@	0	1	1st	19	10	65.5
Maine (15)	America East	N	13	3	81.3	1st	23	9	71.9	*	0	1	1st	23	10	69.7
Marquette (8)	Big East	N	15	3	83.3	T1st	23	9	71.9	@	1	1	2nd	24	10	70.6
Maryland (5)	Big Ten	N	12	4	75.0	2nd	25	7	78.1	@	1	1	2nd	26	8	76.5
Mercer (13)	Southern	N	14	0	100.0	1st	30	2	93.8	*	0	1	1st	30	3	90.9
Miami (FL) (8)	Atlantic Coast	N	10	6	62.5	T6th	21	10	67.7	@	0	1	1st	21	11	65.6
Michigan (7)	Big Ten	N	10	6	62.5	6th	22	9	71.0	@	1	1	2nd	23	10	69.7
Minnesota (10)	Big Ten	N	11	5	68.8	T3rd	23	8	74.2	@	1	1	2nd	24	9	72.7
Mississippi St. (1)	Southeastern	Y	16	0	100.0	1st	32	1	97.0	@	5	1	N2nd	37	2	94.9
Missouri (5)	Southeastern	N	11	5	68.8	T3rd	24	7	77.4	@	0	1	1st	24	8	75.0
N.C. A&T (15)	Mid-Eastern	N	15	1	93.8	T1st	23	8	74.2	*	0	1	1st	23	9	71.9
NC State (4)	Atlantic	Y	11	5	68.8	T4th	24	8	75.0	@	2	1	RSF	26	9	74.3
Nebraska (10)	Big Ten	N	11	5	68.8	T3rd	21	10	67.7	@	0	1	1st	21	11	65.6
Nicholls (16)	Southland	N	11	7	61.1	4th	19	13	59.4	*	0	1	1st	19	14	57.6
Northern Colo. (10)	Big Sky	N	15	3	83.3	1st	26	6	81.3	*	0	1	1st	26	7	78.8
Notre Dame (1)	Atlantic Coast	Y	15	1	93.8	T1st	29	3	90.6	@	6	0	N1st	35	3	92.1
#Ohio St. (3)	Big Ten	Y	13	3	81.3	1st	27	6	81.8	*	1	1	2nd	28	7	80.0
Oklahoma (12)	Big 12	N	11	7	61.1	T3rd	16	14	53.3	@	0	1	1st	16	15	51.6
Oklahoma St. (9)	Big 12	N	11	7	61.1	T3rd	20	10	66.7	@	1	1	2nd	21	11	65.6
Oregon (2)	Pac-12	Y	16	2	88.9	1st	30	4	88.2	*	3	1	RF	33	5	86.8
Oregon St. (6)	Pac-12	Y	14	4	77.8	T3rd	23	7	76.7	@	3	1	RF	26	8	76.5
Princeton (12)	Ivy League	N	12	2	85.7	1st	24	5	82.8	*	0	1	1st	24	6	80.0
Quinnipiac (9)	Metro Atlantic	N	18	0	100.0	1st	27	5	84.4	*	2	1	2nd	30	6	83.3
Saint Francis (16)	Northeast	N	16	2	88.9	2nd	24	7	77.4	*	3	1	1st	24	10	70.6
Seattle U (15)	Western Athletic	N	9	5	64.3	3rd	18	14	56.3	*	0	1	1st	18	15	54.5
South Carolina (2)	Southeastern	Y	12	4	75.0	2nd	26	6	81.3	*	3	1	RF	29	7	80.6
South Dakota St. (12)	Summit	N	12	2	85.7	2nd	26	6	81.3	*	0	1	2nd	26	7	78.8
South Fla. (6)	American Athletic	N	13	3	81.3	2nd	26	7	78.8	@	0	1	1st	26	8	76.5
Stanford (4)	Pac-12	Y	14	3	82.4	2nd	22	10	68.8	@	2	1	RSF	24	11	68.6
Syracuse (8)	Atlantic Coast	N	10	6	62.5	T4th	22	8	73.3	@	0	1	1st	22	9	71.0
Tennessee (3)	Southeastern	Y	11	5	68.8	T4th	24	7	77.4	@	1	1	2nd	25	8	75.8
Texas (2)	Big 12	Y	15	3	83.3	2nd	26	6	81.3	@	2	1	RSF	28	7	80.0
Texas A&M (4)	Southeastern	Y	11	5	68.8	T4th	24	9	72.7	@	2	1	RSF	26	10	72.2
UCLA (3)	Pac-12	Y	14	4	77.8	3rd	24	8	75.0	@	2	1	RSF	27	8	77.1
UConn (1)	American Athletic	Y	16	0	100.0	1st	32	0	100.0	*	4	1	NSF	36	1	97.3
Villanova (9)	Big East	N	12	6	66.7	3rd	22	8	73.3	@	1	1	2nd	23	9	71.9
Virginia (10)	Atlantic Coast	N	10	6	62.5	6th	18	13	58.1	@	1	1	2nd	19	14	57.6
Western Ky. (11)	Conference USA	N	12	4	75.0	2nd	24	8	75.0	*	0	1	1st	24	9	72.7

#Tournament appearance and 29 regular-season games later vacated by the NCAA Committee on Infractions.

2019

School (Seed)	Conference	Y/N	Conference Finish				Final Regular Season Record			How Qual	NCAA Tournament			Full Season		
			W	L	Pct.	Place	W	L	Pct.		W	L	Finish	W	L	Pct.
Abilene Christian (16)	Southland	N	13	5	72.2	4th	23	9	71.9	*	0	1	1st	23	10	69.7
Arizona St. (5)	Pac-12	N	10	7	58.8	5th	20	10	66.7	@	2	1	RSF	22	11	66.7
Auburn (10)	Southeastern	N	9	7	56.3	T6th	22	9	71.0	@	0	1	1st	22	10	68.8
Baylor (1)	Big 12	Y	18	0	100.0	1st	31	1	96.9	*	6	0	N1st	37	1	97.4
Belmont (13)	Ohio Valley	N	16	2	88.9	1st	26	6	81.3	*	0	1	1st	26	7	78.8
Bethune-Cookman (16)	Mid-Eastern	N	11	5	68.8	3rd	21	10	67.7	*	0	1	1st	21	11	65.6
Boise St. (13)	Mountain West	N	16	2	88.9	1st	28	4	87.5	*	0	1	1st	28	5	84.8
Bucknell (12)	Patriot	N	16	2	88.9	T1st	28	5	84.8	*	0	1	1st	28	6	82.4
Buffalo (10)	Mid-American	N	12	6	66.7	3rd, E.	23	9	71.9	*	1	1	2nd	24	10	70.6
BYU (7)	West Coast	N	15	3	83.3	2nd	25	6	80.6	*	1	1	2nd	26	7	78.8
California (8)	Pac-12	N	9	9	50.0	T6th	19	12	61.3	@	1	1	2nd	20	13	60.6
Central Mich. (8)	Mid-American	N	15	3	83.3	1st, W.	25	7	78.1	@	0	1	1st	25	8	75.8
Clemson (9)	Atlantic Coast	N	9	7	56.3	7th	19	12	61.3	@	1	1	2nd	20	13	60.6
DePaul (6)	Big East	N	14	4	77.8	2nd	26	7	78.8	*	0	1	1st	26	8	76.5
Drake (10)	Missouri Valley	N	17	1	94.4	1st	27	6	81.8	@	0	1	1st	27	7	79.4
FGCU (13)	Atlantic Sun	N	16	0	100.0	1st	28	4	87.5	*	0	1	1st	28	5	84.8
Florida St. (5)	Atlantic Coast	N	10	6	62.5	6th	23	8	74.2	@	1	1	2nd	24	9	72.7
Fordham (14)	Atlantic 10	N	13	3	81.3	1st	25	8	75.8	*	0	1	1st	25	9	73.5
Gonzaga (5)	West Coast	N	16	2	88.9	1st	28	4	87.5	@	1	1	2nd	29	5	85.3
Indiana (10)	Big Ten	N	8	10	44.4	T10	20	12	62.5	@	1	1	2nd	21	13	61.8
Iowa (2)	Big Ten	Y	14	4	77.8	2nd	26	6	81.3	*	3	1	RF	29	7	80.6
Iowa St. (3)	Big 12	Y	13	5	72.2	2nd	25	8	75.8	@	1	1	2nd	26	9	74.3
Kansas St. (9)	Big 12	N	11	7	61.1	T4th	21	11	65.6	@	0	1	1st	21	12	63.6
Kentucky (6)	Southeastern	N	11	5	68.8	4th	24	7	77.4	@	1	1	2nd	25	8	75.8
Little Rock (12)	Sun Belt	N	15	3	83.3	T1st	21	10	67.7	*	0	1	1st	21	11	65.6
Louisville (1)	Atlantic Coast	Y	14	2	87.5	T1st	29	3	90.6	@	3	1	RF	32	4	88.9
Maine (14)	America East	N	15	1	93.8	1st	25	7	78.1	*	0	1	1st	25	8	75.8
Marquette (5)	Big East	N	15	3	83.3	1st	26	7	78.8	@	1	1	2nd	27	8	77.1
Maryland (3)	Big Ten	Y	15	3	83.3	1st	28	4	87.5	@	1	1	2nd	29	5	85.3
Mercer (15)	Southern	N	14	0	100.0	1st	25	7	78.1	*	0	1	1st	25	8	75.8
Miami (FL) (4)	Atlantic Coast	Y	12	4	75.0	T3rd	24	8	75.0	@	1	1	2nd	25	9	73.5
Michigan (8)	Big Ten	N	11	7	61.1	4th	21	11	65.6	@	1	1	2nd	22	12	64.7
Michigan St. (9)	Big Ten	N	9	9	50.0	T6th	20	11	64.5	@	1	1	2nd	21	12	63.6
Mississippi St. (1)	Southeastern	Y	15	1	93.8	1st	30	2	93.8	*	3	1	RF	33	3	91.7
Missouri (7)	Southeastern	N	10	6	62.5	5th	23	10	69.7	@	1	1	2nd	24	11	68.6
Missouri St. (11)	Missouri Valley	N	16	2	88.9	2nd	23	9	71.9	*	2	1	RSF	25	10	71.4
NC State (3)	Atlantic Coast	Y	12	4	75.0	T3rd	26	5	83.9	@	2	1	RSF	28	6	82.4
New Mexico St. (14)	Western Athletic	N	15	1	93.8	1st	26	6	81.3	*	0	1	1st	26	7	78.8
North Carolina (9)	Atlantic Coast	N	8	8	50.0	8th	18	14	56.3	@	0	1	1st	18	15	54.5
Notre Dame (1)	Atlantic Coast	Y	14	2	87.5	T1st	30	3	90.9	*	5	1	N2nd	35	4	89.7
Oregon (2)	Pac-12	Y	16	2	88.9	1st	29	4	87.9	@	4	1	NSF	33	5	86.8
Oregon St. (4)	Pac-12	Y	14	4	77.8	3rd	24	7	77.4	@	2	1	RSF	26	8	76.5
Portland St. (15)	Big Sky	N	14	6	70.0	4	25	7	78.1	*	0	1	1st	25	8	75.8
Princeton (11)	Ivy League	N	12	2	85.7	T1st	22	9	71.0	*	0	1	1st	22	10	68.8
Quinnipiac (11)	Metro Atlantic	N	18	0	100.0	1st	26	6	81.3	*	0	1	1st	26	7	78.8
Radford (14)	Big South	N	17	1	94.4	1st	26	6	81.3	*	0	1	1st	26	7	78.8
Rice (12)	Conference USA	N	16	0	100.0	1st	28	3	90.3	*	0	1	1st	28	4	87.5
Robert Morris (16)	Northeast	N	16	2	88.9	1st	22	10	68.8	*	0	1	1st	22	11	66.7
Rutgers (7)	Big Ten	N	13	5	72.2	3rd	22	9	71.0	@	0	1	1st	22	10	68.8
South Carolina (4)	Southeastern	Y	13	3	81.3	2nd	21	9	70.0	@	2	1	RSF	23	10	69.7
South Dakota (8)	Summit	N	14	2	87.5	2nd	28	5	84.8	@	0	1	1st	28	6	82.4
South Dakota St. (6)	Summit	N	15	1	93.8	1st	26	6	81.3	*	2	1	RSF	28	7	80.0
Southern U. (16)	SWAC	N	14	4	77.8	1st	20	12	62.5	*	0	1	1st	20	13	60.6
Stanford (2)	Pac-12	Y	15	3	83.3	2nd	28	4	87.5	*	3	1	Rf	31	5	86.1
Syracuse (3)	Atlantic Coast	Y	11	5	68.8	5th	24	8	75.0	@	1	1	2nd	25	9	73.5
Tennessee (11)	Southeastern	N	7	9	43.8	T8th	19	12	61.3	@	0	1	1st	19	13	59.4
Texas (7)	Big 12	N	12	6	66.7	3rd	23	9	71.9	@	0	1	RSF	23	10	69.7
Texas A&M (4)	Southeastern	Y	12	4	75.0	3rd	24	7	77.4	@	2	1	RSF	26	8	76.5
Towson (15)	Colonial Athletic	N	11	7	61.1	3rd	20	12	62.5	*	0	1	1st	20	13	60.6
UC Davis (15)	Big West	N	15	1	93.8	1st	25	6	80.6	*	0	1	1st	25	7	78.1
UCF (12)	American Athletic	N	13	3	81.3	2nd	26	6	81.3	@	0	1	1st	26	7	78.8
UCLA (6)	Pac-12	N	12	6	66.7	4th	20	12	62.5	@	2	1	RSF	22	13	62.9
UConn (2)	American Athletic	Y	16	0	100.0	1st	31	2	93.9	*	4	1	NSF	35	3	92.1
Wright St. (13)	Horizon	N	16	2	88.9	1st	27	6	81.8	*	0	1	1st	27	7	79.4

2021

School (Seed)	Conference	Y/N	Conference Finish				Final Regular Season Record			How Qual	NCAA Tournament			Full Season		
			W	L	Pct.	Place	W	L	Pct.		W	L	Finish	W	L	Pct.
Alabama (7)	Southeastern	N	8	8	50.0	7th	16	9	64.0	@	1	1	2nd	17	10	63.0
Arkansas (4)	Southeastern	N	9	6	60.0	T5th	19	8	70.4	@	0	1	1st	19	9	67.9
Arizona (3)	Pac-12	N	13	4	76.5	2nd	16	5	76.2	@	5	1	N2nd	21	6	77.8
Baylor (2)	Big 12	N	17	1	94.4	1st	25	2	92.6	*	3	1	RF	28	3	90.3
Belmont (13)	Ohio Valley	N	14	3	82.4	2nd	20	5	80.0	*	1	1	2nd	21	6	77.8
Bradley (11)	Missouri Valley	N	10	8	55.6	5th	17	11	60.7	*	0	1	1st	17	12	58.6
BYU (11)	West Coast	N	13	3	81.3	2nd	18	5	78.3	@	0	1	1st	10	9	52.6
Central Mich. (12)	Mid-American	N	13	6	68.4	2nd	18	8	69.2	*	0	1	1st	18	9	66.7
Drexel (14)	Colonial	N	8	6	57.1	T3rd	14	8	63.6	*	0	1	1st	14	9	60.9
FGCU (11)	Atlantic Sun	N	16	0	100.0	1st	26	2	92.9	*	0	1	1st	26	3	89.7
Florida St. (9)	Atlantic Coast	N	9	7	56.3	T4th	10	8	55.6	@	0	1	1st	28	5	84.8
Georgia (3)	Southeastern	N	10	5	66.7	4th	20	6	76.9	@	1	1	2nd	21	7	75.0
Georgia Tech (5)	Atlantic Coast	N	12	6	66.7	3rd	15	8	65.2	@	2	1	RSF	17	9	65.4
Gonzaga (5)	West Coast	N	16	1	94.1	1st	23	3	88.5	*	0	1	1st	23	4	85.2
High Point (16)	Big South	N	17	3	85.0	1st	22	6	78.6	*	0	1	1st	22	7	75.9
Idaho St. (13)	Big Sky	N	15	2	88.2	1st	22	3	88.0	*	0	1	1st	22	4	84.6
Indiana (4)	Big Ten	N	16	2	88.9	2nd	18	5	78.3	@	3	1	RF	21	6	77.8
Jackson St. (15)	Southwestern	N	14	1	93.3	1st	18	5	78.3	*	0	1	1st	18	6	75.0
Iowa (5)	Big Ten	N	11	8	57.9	6th	18	9	66.7	@	2	1	RSF	20	10	66.7
Iowa St. (7)	Big 12	N	12	6	66.7	4th	16	10	61.5	@	1	1	2nd	17	11	60.7
Kentucky (4)	Southeastern	N	9	6	60.0	T5th	17	8	68.0	@	1	1	2nd	18	9	66.7
Lehigh (13)	Patriot	N	7	5	58.3	2nd	10	5	66.7	*	0	1	1st	10	6	62.5
(Central)																
Louisville (2)	Atlantic Coast	N	14	2	87.5	1st	23	3	88.5	@	3	1	RF	26	4	86.7
Marist (15)	Metro Atlantic	N	13	3	81.3	1st	18	3	85.7	*	0	1	1st	18	4	81.8
Marquette (10)	Big East	N	14	4	77.8	2nd	19	6	76.0	@	0	1	1st	19	7	73.1
Maryland (2)	Big Ten	N	17	1	94.4	1st	24	2	92.3	*	2	1	RSF	26	3	89.7
Mercer (16)	Southern	N	10	3	76.9	2nd	19	6	76.0	*	0	1	1st	19	7	73.1
Michigan (10)	Big Ten	N	9	4	69.2	4th	14	5	73.7	@	2	1	RSF	16	6	72.7
Michigan St. (10)	Big Ten	N	8	7	53.3	8th	15	8	65.2	@	0	1	1st	15	9	62.5
Middle Tenn. (14)	Conference USA	N	12	4	75.0	1st	17	7	70.8	*	0	1	1st	17	8	68.0
Missouri St. (5)	Missouri Valley	N	16	0	100.0	1st	21	2	91.3	@	2	1	RSF	23	3	88.5
Mount St. Mary's (15)	Northeast	N	14	4	77.8	1st	17	6	73.9	*	0	1	1st	17	7	70.8
Northwestern (7)	Big Ten	N	11	7	61.1	5th	15	8	65.2	@	1	1	2nd	16	9	64.0
North Carolina (10)	Atlantic Coast	N	8	9	47.1	8th	13	10	56.5	@	0	1	1st	13	11	54.2
N.C. A&T (16)	Mid-Eastern	N	9	1	90.0	1st	14	2	87.5	*	0	1	1st	14	3	82.4
(South)																
NC State (1)	Atlantic Coast	N	12	2	85.7	2nd	20	2	90.9	*	2	1	RSF	21	3	87.5
Oklahoma St. (8)	Big 12	N	13	5	72.2	3rd	18	8	69.2	@	1	1	2nd	19	9	67.9
Oregon (6)	Pac-12	N	10	7	58.8	4th	13	8	61.9	@	2	1	RSF	15	9	62.5
Oregon St. (8)	Pac-12	N	7	6	53.8	5th	11	7	61.1	@	1	1	2nd	12	8	60.0
Rutgers (6)	Big Ten	N	10	3	76.9	3rd	14	4	77.8	@	0	1	1st	14	5	73.7
South Carolina (1)	Southeastern	N	14	2	87.5	2nd	22	4	84.6	*	4	1	N3rd	26	5	83.9
South Dakota (11)	Summit	N	12	2	85.7	2nd	19	5	79.2	*	0	1	1st	19	6	76.0
South Dakota St. (9)	Summit	N	14	0	100.0	1st	21	3	87.5	@	0	1	1st	21	4	84.0
South Fla. (8)	American Athletic	N	12	2	85.7	T1st	18	3	85.7	*	1	1	2nd	19	4	82.6
Stanford (1)	Pac-12	N	19	2	90.5	1st	25	2	92.6	*	6	0	NC	31	2	93.9
SFA (12)	Southland	N	14	0	100.0	1st	24	2	92.3	*	0	1	1st	24	3	88.9
Stony Brook (14)	America East	N	11	3	78.6	2nd	15	5	75.0	*	0	1	1st	15	6	71.4
Syracuse (8)	Atlantic Coast	N	9	7	56.3	T4th	14	8	63.6	@	1	1	2nd	15	9	62.5
Tennessee (3)	Southeastern	N	9	4	69.2	3rd	16	7	69.6	@	1	1	2nd	17	8	68.0
Texas (6)	Big 12	N	11	7	61.1	5th	18	9	66.7	@	3	1	RF	21	10	67.7
Texas A&M (2)	Southeastern	N	13	1	92.9	1st	23	2	92.0	@	2	1	RSF	25	3	89.3
Troy (15)	Sun Belt	N	15	2	88.2	1st	22	5	81.5	*	0	1	1st	22	6	78.6
(East)																
UC Davis (12)	Big West	N	9	1	90.0	1st	13	2	86.7	*	0	1	1st	13	3	81.3
UCF (10)	American Athletic	N	12	2	85.7	T1st	16	4	80.0	@	0	1	1st	16	5	76.2
UCLA (3)	Pac-12	N	12	4	75.0	3rd	16	5	76.2	@	1	1	2nd	17	6	73.9
UConn (1)	Big East	N	18	0	100.0	1st	24	1	96.0	*	4	1	N3rd	28	2	93.3
Utah Valley (16)	Western Athletic	N	10	4	71.4	2nd	13	6	68.4	*	0	1	1st	13	7	65.0
VCU (13)	Atlantic 10	N	10	5	66.7	5th	16	10	61.5	*	0	1	1st	16	11	59.3
Virginia Tech (4)	Atlantic Coast	N	8	8	50.0	7th	14	9	60.9	@	1	1	2nd	15	10	60.0
Wake Forest (9)	Atlantic Coast	N	8	10	44.4	T9th	12	12	50.0	@	0	1	1st	12	13	48.0
Washington St. (9)	Pac-12	N	9	10	47.4	7th	12	11	52.2	@	0	1	1st	12	12	50.0
West Virginia (4)	Big 12	N	13	5	72.2	T2nd	21	6	77.8	@	1	1	2nd	22	7	75.9
Wright St. (13)	Horizon	N	15	5	75.0	3rd	18	7	72.0	*	1	1	2nd	19	8	70.4
Wyoming (14)	Mountain West	N	8	8	50.0	7th	14	9	60.9	*	0	1	1st	14	10	58.3

2022

School (Seed)	Conference	Y/N	Conference Finish				Final Regular Season Record			How Qual	NCAA Tournament			Full Season		
			W	L	Pct.	Place	W	L	Pct.		W	L	Finish	W	L	Pct.
American (14)	Patriot	N	13	5	72.2	2nd	23	8	74.2	*	0	1	1st	23	9	71.9
Arizona (4)	Pac 12	Y	10	6	62.5	4th	20	7	74.1	@	1	1	2nd	21	8	72.4
Arkansas (10)	Southeastern	N	7	9	43.8	T8th	18	13	58.1	@	0	1	1st	18	14	56.3
Baylor (2)	Big 12	Y	15	3	83.3	1st	27	6	81.8	@	1	1	2nd	28	7	80.0
Belmont (12)	Ohio Valley	N	16	2	88.9	1st	22	7	75.9	*	1	1	2nd	23	8	74.2
Buffalo (13)	Metro Atlantic	N	16	4	80.0	2nd	25	8	75.8	*	0	1	1st	25	9	73.5
BYU (6)	West Coast	N	15	1	93.8	1st	26	3	89.7	@	0	1	1st	26	4	86.7
Charlotte (14)	Conference USA	N	15	3	83.3	1stE	22	9	71.0	*	0	1	1st	22	10	68.8
Colorado (7)	Pac 12	N	9	7	56.3	5th	22	8	73.3	@	0	1	1st	22	9	71.0
Creighton (10)	Big East	N	15	5	75.0	3rd	20	9	69.0	@	3	1	RF	23	10	69.7
Dayton (11)	Atlantic 10	N	14	1	93.3	1st	25	5	83.3	@	1	1	1st	26	6	81.3
Delaware (13)	Colonial	N	15	3	83.3	2nd	24	7	77.4	*	0	1	1st	24	8	75.0
DePaul (11)	Big East	N	14	6	70.0	4th	22	10	68.8	@	0	1	FF	22	11	66.7
Fairfield (15)	Mid-American	N	19	1	95.0	1st	25	6	80.6	*	0	1	1st	25	7	78.1
FGCU (12)	ASUN	N	15	1	93.8	1stE	29	2	93.5	*	1	1	2nd	30	3	90.9
Florida (10)	Southeastern	N	10	6	62.5	5th	21	10	67.7	@	0	1	1st	21	11	65.6
Florida St. (11)	Atlantic Coast	N	10	8	55.6	T7th	17	13	56.7	@	0	1	FF	17	14	54.8
Georgia (6)	Southeastern	N	9	7	56.3	6th	20	9	69.0	@	1	1	2nd	21	10	67.7
Georgia Tech (9)	Atlantic Coast	N	11	7	61.1	6th	21	10	67.7	@	0	1	1st	21	11	65.6
Gonzaga (9)	West Coast	N	15	2	88.2	2nd	26	6	81.3	*	1	1	2nd	27	7	79.4
Hawaii (15)	Big West	N	13	3	81.3	1st	20	9	69.0	*	0	1	1st	20	10	66.7
Howard (16)	Mid-Eastern	N	11	3	78.6	T1st	20	9	69.0	*	1	1	1st	21	10	67.7
Illinois St. (15)	Missouri Valley	N	12	6	66.7	4th	19	13	59.4	*	0	1	1st	19	14	57.6
Indiana (3)	Big Ten	Y	11	5	68.8	5th	22	8	73.3	@	2	1	RSF	24	9	72.7
Iowa (2)	Big Ten	Y	14	4	77.8	T1st	23	7	76.7	*	1	1	2nd	24	8	75.0
Iowa St. (3)	Big 12	Y	14	4	77.8	2nd	26	6	81.3	@	2	1	RSF	28	7	80.0
IU Indy (13)	Horizon	N	18	2	90.0	T1st	24	4	85.7	*	0	1	1st	24	5	82.8
Jackson St. (14)	Southwestern	N	18	0	100.0	1st	23	6	79.3	*	0	1	1st	23	7	76.7
Kansas (8)	Big 12	N	11	7	61.1	5th	20	9	69.0	@	1	1	2nd	21	10	67.7
Kansas St. (9)	Big 12	N	9	9	50.0	6th	19	12	61.3	@	1	1	2nd	20	13	60.6
Kentucky (6)	Southeastern	N	8	8	50.0	7th	19	11	63.3	*	0	1	1st	19	12	61.3
Longwood (16)	Big South	N	15	3	83.3	T1st	21	11	65.6	*	1	1	1st	22	12	64.7
Louisville (1)	**Atlantic Coast	Y	15	2	88.2	2nd	25	4	86.2	@	4	1	NSF	29	5	85.3
LSU (3)	Southeastern	Y	13	3	81.3	2nd	25	5	83.3	@	1	1	2nd	26	6	81.3
Maryland (4)	Big Ten	Y	13	4	76.5	T3rd	21	8	72.4	@	2	1	RSF	23	9	71.9
Massachusetts (12)	Atlantic 10	N	11	4	73.3	3rd	26	6	81.3	*	0	1	1st	26	7	78.8
Mercer (15)	Southern	N	13	1	92.9	1st	23	6	79.3	*	0	1	1st	23	7	76.7
Miami (FL) (8)	Atlantic Coast	N	10	8	55.6	T7th	20	12	62.5	@	1	1	2nd	21	13	61.8
Michigan (3)	Big Ten	Y	13	4	76.5	T3rd	22	6	78.6	@	3	1	RF	25	7	78.1
Missouri St. (11)	Missouri Valley	N	14	4	77.8	8th	24	7	77.4	@	1	1	1st	25	8	75.8
Montana St. (16)	Big Sky	N	14	6	70.0	2nd	22	12	64.7	*	0	1	1st	22	13	62.9
Mount St. Mary's (16)	**Northeast	N	11	5	68.8	3rd	16	12	57.1	*	0	1	FF	16	13	55.2
NC State (1)	Atlantic Coast	Y	17	1	94.4	1st	29	3	90.6	*	3	1	RF	32	4	88.9
Nebraska (8)	Big Ten	N	11	7	61.1	6th	24	8	75.0	@	0	1	1st	24	9	72.7
North Carolina (5)	Atlantic Coast	N	13	5	72.2	T3rd	23	6	79.3	@	2	1	RSF	25	7	78.1
Notre Dame (5)	**Atlantic Coast	N	12	5	70.6	T3rd	22	8	73.3	@	2	1	RSF	24	9	72.7
Ohio St. (6)	Big Ten	N	14	4	77.8	T1st	23	6	79.3	@	2	1	RSF	25	7	78.1
Oklahoma (4)	Big 12	Y	12	6	66.7	4th	24	8	75.0	@	1	1	2nd	25	9	73.5
Ole Miss (7)	Southeastern	N	10	6	62.5	4th	23	8	74.2	@	0	1	1st	23	9	71.9
Oregon (5)	Pac 12	N	10	6	62.5	T2nd	20	11	64.5	@	0	1	1st	20	12	62.5
Princeton (11)	Ivy	N	14	0	100.0	1st	24	4	85.7	*	1	1	2nd	25	5	83.3
SFA (12)	Western Athletic	N	17	1	94.4	1st	28	4	87.5	*	0	1	1st	29	3	90.6
South Carolina (1)	Southeastern	Y	15	1	93.8	1st	29	2	93.5	@	6	0	NC	35	2	94.6
South Dakota (10)	Summit	N	17	1	94.4	T1st	27	5	84.4	*	2	1	RSF	29	6	82.9
South Fla. (9)	American Athletic	N	12	3	80.0	2nd	24	8	75.0	@	0	1	1st	24	9	72.7
Stanford (1)	Pac 12	Y	16	0	100.0	1st	28	3	90.3	*	4	1	NSF	32	4	88.9
Tennessee (4)	Southeastern	Y	11	5	68.8	3rd	23	8	74.2	@	2	1	RSF	25	9	73.5
Texas (2)	Big 12	Y	13	5	72.2	3rd	26	6	81.3	*	3	1	RF	29	7	80.6
UAlbany (16)	America East	N	13	5	72.2	T3rd	23	9	71.9	*	0	1	1st	23	10	69.7
UCF (7)	American Athletic	N	14	1	93.3	1st	25	3	89.3	*	1	1	2nd	26	4	86.7
UConn (2)	Big East	Y	16	1	94.1	1st	25	5	83.3	*	5	1	NC	30	6	83.3
UIW (16)	Southland	N	5	9	35.7	T5th	13	16	44.8	*	0	1	FF	13	17	43.3
UNLV (13)	Mountain West	N	15	3	83.3	1st	26	6	81.3	*	0	1	1st	26	7	78.8
UT Arlington (14)	Sun Belt	N	11	4	73.3	2nd	20	7	74.1	*	0	1	1st	20	8	71.4
Utah (7)	Pac 12	N	8	7	53.3	6th	20	11	64.5	@	1	1	2nd	21	12	63.6
Villanova (11)	Big East	N	15	4	78.9	2nd	23	8	74.2	@	1	1	2nd	24	9	72.7
Virginia Tech (5)	Atlantic Coast	N	13	5	72.2	T3rd	23	9	71.9	@	0	1	1st	23	10	69.7
Washington St. (8)	Pac 12	N	11	6	64.7	2nd	19	10	65.5	@	0	1	1st	19	11	63.3

**Conference record does not include games the NCAA considers a no-contest but the conference considers a forfeit.

2023

School (Seed)	Conference	Y/N	Conference Finish				Final Regular Season Record			How Qual	NCAA Tournament			Full Season		
			W	L	Pct.	Place	W	L	Pct.		W	L	Finish	W	L	Pct.
Alabama (10)	Southeastern	N	9	7	56.3	T-5th	20	10	66.7	@	0	1	1st	20	11	64.5
Arizona (7)	Pac-12	N	11	7	61.1	T-4th	21	9	70.0	@	1	1	2nd	22	10	68.8
Baylor (7)	Big 12	N	10	8	55.6	T-4th	19	12	61.3	@	1	1	2nd	20	13	60.6
Chattanooga (16)	Southern	N	9	5	64.3	T-2nd	20	12	62.5	*	0	1	1st	20	13	60.6
Cleveland St. (13)	Horizon	N	17	3	85.0	2nd	30	4	88.2	*	0	1	1st	30	5	85.7
Colorado (6)	Pac-12	N	13	5	72.2	3rd	23	8	74.2	@	2	1	RSF	25	9	73.5
Creighton (6)	Big East	N	15	5	75.0	3rd	22	8	73.3	@	0	1	1st	22	9	71.0
Drake (12)	Missouri Valley	N	14	6	70.0	T-4th	22	9	71.0	*	0	1	1st	22	10	68.8
Duke (3)	Atlantic Coast	Y	14	4	77.8	T-2nd	25	6	80.6	@	1	1	2nd	26	7	78.8
East Carolina (13)	American Athletic	N	11	5	68.8	3rd	23	9	71.9	*	0	1	1st	23	10	69.7
FGCU (12)	ASUN	N	17	1	94.4	1st	32	3	91.4	*	1	1	2nd	33	4	89.2
Florida St. (7)	Atlantic Coast	N	12	6	66.7	T-4th	23	9	71.9	@	0	1	1st	23	10	69.7
Gardner-Webb (15)	Big South	N	18	0	100.0	1st	29	4	87.9	*	0	1	1st	29	5	85.3
Georgia (10)	Southeastern	N	9	7	56.3	T-5th	21	11	65.6	@	1	1	2nd	22	12	64.7
Gonzaga (9)	West Coast	N	17	1	94.4	1st	28	4	87.5	@	0	1	1st	28	5	84.8
Hawaii (14)	Big West	N	13	7	65.0	3rd	28	14	66.7	*	0	1	1st	18	15	54.5
Holy Cross (15)	Patriot	N	13	5	72.2	2nd	24	8	75.0	*	0	1	1st	24	9	72.7
Illinois (11)	Big Ten	N	11	7	61.1	T-5th	22	9	71.0	@	0	1	FF	22	10	68.8
Indiana (1)	Big Ten	Y	16	2	88.9	1st	27	3	90.0	@	1	1	2nd	28	4	87.5
Iona (14)	Metro Atlantic	N	18	2	90.0	1st	26	6	81.3	*	0	1	1st	26	7	78.8
Iowa (2)	Big Ten	Y	15	3	83.3	T-2nd	26	6	81.3	*	5	1	N2nd	31	7	81.6
Iowa St. (5)	Big 12	N	11	7	61.1	3rd	22	9	71.0	*	0	1	1st	22	10	68.8
James Madison (14)	Sun Belt	N	13	5	72.2	T-1st	26	7	78.8	*	0	1	1st	26	8	76.5
Louisville (5)	Atlantic Coast	N	12	6	66.7	T-2nd	23	11	67.6	@	3	1	RF	26	12	68.4
LSU (3)	Southeastern	Y	15	1	93.8	2nd	28	2	93.3	@	6	0	Champ	34	2	94.4
Marquette (9)	Big East	N	13	7	65.0	T-4th	21	10	67.7	@	0	1	1st	21	11	65.6
Maryland (2)	Big Ten	Y	15	3	83.3	T-2nd	25	6	80.6	@	3	1	RF	28	7	80.0
Miami (FL) (9)	Atlantic Coast	N	11	7	61.1	T-6th	19	12	61.3	@	3	1	RF	22	13	62.9
Michigan (6)	Big Ten	N	11	7	61.1	T-5th	22	9	71.0	@	1	1	2nd	23	10	69.7
Middle Tenn. (11)	Conference USA	N	18	2	90.0	1st	28	4	87.5	*	0	1	1st	28	5	84.8
Mississippi St. (11)	Southeastern	N	9	7	56.3	T-5th	20	10	66.7	@	2	1	2nd	22	11	66.7
Monmouth (16)	Colonial	N	9	9	50.0	T-7th	18	15	54.5	*	0	1	FF	18	16	52.9
NC State (7)	Atlantic Coast	N	9	9	50.0	T-8th	20	11	64.5	@	0	1	1st	20	12	62.5
Norfolk St. (16)	Mid-Eastern	N	11	3	78.6	1st	26	6	81.3	*	0	1	1st	26	7	78.8
North Carolina (6)	Atlantic Coast	N	11	7	61.1	T-7th	21	10	67.7	@	1	1	2nd	22	11	66.7
Notre Dame (3)	Atlantic Coast	Y	15	3	83.3	1st	25	5	83.3	@	2	1	RSF	27	6	81.8
Ohio St. (3)	Big Ten	Y	12	6	66.7	4th	25	7	78.1	@	3	1	RF	28	8	77.8
Oklahoma (5)	Big 12	N	14	4	77.8	T-1st	25	6	80.6	@	1	1	2nd	26	7	78.8
Oklahoma St. (8)	Big 12	N	10	8	55.6	T-4th	21	11	65.6	@	0	1	1st	21	12	63.6
Ole Miss (8)	Southeastern	N	11	5	68.8	4th	23	8	74.2	@	2	1	RSF	25	9	73.5
Portland (12)	West Coast	N	15	3	83.3	2nd	23	8	74.2	*	0	1	1st	23	9	71.9
Princeton (10)	Ivy	N	12	2	85.7	T-1st	23	5	82.1	*	1	1	2nd	24	6	80.0
Purdue (11)	Big Ten	N	9	8	52.9	7th	19	10	65.5	@	0	1	FF	19	11	63.3
Sacramento St. (13)	Big Sky	N	13	5	72.2	T-1st	25	7	78.1	*	0	1	1st	25	8	75.8
Sacred Heart (16)	Northeast	N	12	4	75.0	2nd	18	13	58.1	*	1	1	1st	19	14	57.6
Saint Louis (13)	Atlantic 10	N	10	6	62.5	T-3rd	17	17	50.0	*	0	1	1st	17	18	48.6
South Carolina (1)	Southeastern	Y	16	0	100.0	1st	32	0	100.0	*	4	1	N3rd	36	1	97.3
South Dakota St. (9)	Summit	N	18	0	100.0	1st	28	5	84.8	*	1	1	2nd	29	6	82.9
South Fla. (8)	American Athletic	N	15	1	93.8	1st	26	6	81.3	@	1	1	2nd	27	7	79.4
Southeastern La. (15)	Southland	N	14	4	77.8	T-1st	21	9	70.0	*	0	1	1st	21	10	67.7
Southern California (8)	Pac-12	N	11	7	61.1	T-4th	21	9	70.0	@	0	1	1st	21	10	67.7
Southern U. (16)	Southwestern	N	12	6	66.7	2nd	18	14	56.3	*	0	1	FF	18	15	54.5
Southern Utah (14)	Western Athletic	N	16	2	88.9	1st	23	9	71.9	*	0	1	1st	23	10	69.7
St. John's (NY) (11)	Big East	N	13	7	65.0	T-4th	22	8	73.3	@	1	1	1st	23	9	71.9
Stanford (1)	Pac-12	Y	15	3	83.3	T-1st	28	5	84.8	@	1	1	2nd	29	6	82.9
Tennessee (4)	Southeastern	Y	13	3	81.3	3rd	23	11	67.6	@	2	1	RSF	25	12	67.6
Tennessee Tech (16)	Ohio Valley	N	13	5	72.2	3rd	22	9	71.0	*	1	1	1st	23	10	69.7
Texas (4)	Big 12	Y	14	4	77.8	T-1st	25	9	73.5	@	1	1	2nd	26	10	72.2
Toledo (12)	Mid-American	N	16	2	88.9	1st	28	4	87.5	*	1	1	2nd	29	5	85.3
UCLA (4)	Pac-12	Y	11	7	61.1	T-4th	25	9	73.5	@	2	1	RSF	27	10	73.0
UConn (2)	Big East	Y	18	2	90.0	1st	29	5	85.3	*	2	1	RSF	31	6	83.8
UNLV (11)	Mountain West	N	18	0	100.0	1st	31	2	93.9	*	0	1	1st	31	3	91.2
Utah (2)	Pac-12	Y	14	3	82.4	T-1st	25	4	86.2	@	2	1	RSF	27	5	84.4
Vermont (15)	America East	N	14	2	87.5	T-1st	25	6	80.6	*	0	1	1st	25	7	78.1
Villanova (4)	Big East	Y	17	3	85.0	2nd	28	6	82.4	@	2	1	RSF	30	7	81.1
Virginia Tech (1)	Atlantic Coast	Y	14	4	77.8	T-2nd	27	4	87.1	*	4	1	N3rd	31	5	86.1
Washington St. (5)	Pac-12	N	9	9	50.0	7th	23	10	69.7	*	0	1	1st	23	11	67.6
West Virginia (10)	Big 12	N	10	8	55.6	T-4th	19	11	63.3	@	0	1	1st	19	12	61.3

2024

School (Seed)	Conference	Y/N	Conference Finish				Final Regular Season Record			How Qual	NCAA Tournament			Full Season		
			W	L	Pct.	Place	W	L	Pct.		W	L	Finish	W	L	Pct.
A&M-Corpus Christi (16)	Southland	N	14	4	77.8	2nd	23	8	74.2	*	0	1	1st	23	9	71.9
Alabama (8)	Southeastern	N	10	6	62.5	T4th	23	9	71.9	@	1	1	2nd	22	10	68.8
Arizona (11)	Pac-12	N	8	10	44.4	7th	17	15	53.1	@	1	1	1st	20	13	60.6
Auburn (11)	Southeastern	N	8	8	50.0	T7th	20	11	64.5	@	0	1	FF	20	13	60.6
Baylor (5)	Big 12	N	12	6	66.7	T4th	24	7	77.4	@	2	1	RSF	30	5	85.7
California Baptist (15)	Western Athletic	N	18	2	90.0	1st	28	3	90.3	*	0	1	1st	25	9	73.5
Chattanooga (14)	Southern	N	13	1	92.9	1st	28	4	87.5	*	0	1	1st	22	9	71.0
Colorado (5)	Big 12	N	11	7	61.1	T5th	22	9	71.0	@	2	1	RSF	22	10	68.8
Columbia (12)	Ivy	N	13	1	92.9	T1st	23	6	79.3	@	0	1	FF	26	7	78.8
Creighton (7)	Big East	N	15	3	83.3	2nd	25	5	83.3	@	1	1	2nd	23	10	69.7
Drake (12)	Missouri Valley	N	19	1	95.0	1st	29	5	85.3	*	0	1	1st	33	4	89.2
Drexel (16)	Coastal	N	10	8	55.6	7th	19	14	57.6	*	0	1	1st	23	10	69.7
Duke (7)	Atlantic Coast	N	11	7	61.1	T7th	20	11	64.5	@	2	1	RSF	29	5	85.3
Eastern Wash. (14)	Big Sky	N	16	2	88.9	1st	29	5	85.3	*	0	1	1st	22	12	64.7
Fairfield (13)	Metro Atlantic	N	20	0	100.0	1st	31	1	96.9	*	0	1	1st	28	5	84.8
FGCU (12)	ASUN	N	16	0	100.0	1st	29	4	87.9	*	0	1	1st	18	15	54.5
Florida St. (9)	Atlantic Coast	N	12	6	66.7	T5th	23	10	69.7	@	0	1	1st	24	9	72.7
Gonzaga (4)	West Coast	Y	16	0	100.0	1st	30	3	90.9	@	2	1	RSF	22	10	68.8
Green Bay (11)	Horizon	N	17	3	85.0	2nd	27	6	81.8	*	0	1	1st	28	4	87.5
Holy Cross (16)	Patriot	N	11	7	61.1	1st	20	12	62.5	*	1	1	1st	26	7	78.8
Indiana (4)	Big Ten	Y	15	3	83.3	T2nd	24	5	82.8	@	2	1	RSF	31	7	81.6
Iowa (1)	Big Ten	Y	15	3	83.3	T2nd	29	4	87.9	*	5	1	N2nd	22	10	68.8
Iowa St. (7)	Big 12	N	12	6	66.7	T4th	20	11	64.5	@	1	1	2nd	26	8	76.5
Jackson St. (14)	Southwestern	N	18	0	100.0	1st	26	6	81.3	*	0	1	1st	26	12	68.4
Kansas (8)	Big 12	N	11	7	61.1	7th	19	12	61.3	@	1	1	2nd	34	2	94.4
Kansas St. (4)	Big 12	Y	13	5	72.2	3rd	25	7	78.1	@	1	1	2nd	21	11	65.6
Kent St. (15)	Mid-American	N	13	5	72.2	3rd	21	10	67.7	*	0	1	1st	28	7	80.0
Louisville (6)	Atlantic Coast	N	12	6	66.7	T5th	24	9	72.7	@	0	1	1st	22	13	62.9
LSU (3)	Southeastern	Y	13	3	81.3	2nd	28	5	84.8	@	3	1	RF	23	10	69.7
Maine (15)	America East	N	14	2	87.5	1st	24	9	72.7	*	0	1	1st	28	5	84.8
Marquette (10)	Big East	N	11	7	61.1	T3rd	23	8	74.2	@	0	1	1st	22	11	66.7
Marshall (13)	Sun Belt	N	17	1	94.4	1st	26	6	81.3	*	0	1	1st	18	16	52.9
Maryland (10)	Big Ten	N	9	9	50.0	T6th	19	13	59.4	@	0	1	1st	20	12	62.5
Michigan (9)	Big Ten	N	9	9	50.0	T6th	20	13	60.6	@	0	1	1st	26	7	78.8
Michigan St. (9)	Big Ten	N	12	6	66.7	4th	22	8	73.3	@	0	1	1st	22	11	66.7
Middle Tenn. (11)	Conference USA	N	16	0	100.0	1st	29	4	87.9	*	1	1	2nd	27	6	81.8
NC State (3)	Atlantic Coast	Y	13	5	72.2	T2nd	27	6	81.8	@	4	1	N3rd	28	8	77.8
Nebraska (6)	Big Ten	N	11	7	61.1	5th	22	11	66.7	@	1	1	2nd	26	7	78.8
Norfolk St. (15)	Mid-Eastern	N	13	1	92.9	1st	27	5	84.4	*	0	1	1st	21	12	63.6
North Carolina (8)	Atlantic Coast	N	11	7	61.1	T7th	19	12	61.3	@	1	1	2nd	25	9	73.5
Notre Dame (2)	Atlantic Coast	Y	13	5	72.2	T2nd	26	6	81.3	*	2	1	RSF	23	9	71.9
Ohio St. (2)	Big Ten	Y	16	2	88.9	1st	25	5	83.3	@	1	1	2nd	24	6	80.0
Oklahoma (5)	Big 12	N	15	3	83.3	1st	22	9	71.0	@	1	1	2nd	19	11	63.3
Ole Miss (7)	Southeastern	N	12	4	75.0	3rd	23	8	74.2	@	1	1	2nd	25	8	75.8
Oregon St. (3)	Pac-12	Y	12	6	66.7	4th	24	7	77.4	@	3	1	RF	19	14	57.6
Portland (13)	West Coast	N	10	6	62.5	T3rd	21	12	63.6	*	0	1	1st	17	18	48.6
Presbyterian (16)	Big South	N	8	8	50.0	T4th	20	14	58.8	*	1	1	1st	36	1	97.3
Princeton (9)	Ivy	N	13	1	92.9	T1st	25	4	86.2	*	0	1	1st	29	6	82.9
Rice (14)	American Athletic	N	9	9	50.0	T6th	19	14	57.6	*	0	1	1st	27	7	79.4
Richmond (10)	Atlantic 10	N	16	2	88.9	1st	29	5	85.3	*	0	1	1st	21	10	67.7
Sacred Heart (16)	Northeast	N	15	1	93.8	1st	24	9	72.7	*	0	1	FF	21	10	67.7
South Carolina (1)	Southeastern	Y	16	0	100.0	1st	32	0	100.0	*	6	0	N1st	18	15	54.5
South Dakota St. (12)	Summit	N	16	0	100.0	1st	27	5	84.4	*	0	1	1st	23	10	69.7
Southern California (1)	Pac-12	Y	13	5	72.2	T2nd	26	5	83.9	*	3	1	RF	23	9	71.9
Stanford (2)	Pac-12	Y	15	3	83.3	1st	28	5	84.8	@	2	1	RSF	29	6	82.9
Syracuse (6)	Atlantic Coast	N	13	5	72.2	T2nd	23	7	76.7	@	1	1	2nd	25	12	67.6
Tennessee (6)	Southeastern	N	10	6	62.5	T4th	19	12	61.3	@	1	1	2nd	23	10	69.7
Texas (1)	Big 12	Y	14	4	77.8	2nd	30	4	88.2	*	3	1	RF	26	10	72.2
Texas A&M (11)	Southeastern	N	6	10	37.5	T9th	19	12	61.3	@	0	1	1st	29	5	85.3
UC Irvine (13)	Big West	N	16	4	80.0	2nd	23	8	74.2	*	0	1	1st	27	10	73.0
UCLA (2)	Pac-12	Y	13	5	72.2	T2nd	25	6	80.6	@	2	1	RSF	31	6	83.8
UConn (3)	Big East	Y	18	0	100.0	1st	29	5	85.3	*	4	1	N3rd	31	3	91.2
UNLV (10)	Mountain West	N	17	1	94.4	1st	30	2	93.8	*	0	1	1st	27	5	84.4
UT Martin (16)	Ohio Valley	N	11	7	61.1	T2nd	16	16	50.0	*	0	1	FF	25	7	78.1
Utah (5)	Pac-12	N	11	7	61.1	T5th	22	10	68.8	@	1	1	2nd	30	7	81.1
Vanderbilt (12)	Southeastern	N	9	7	56.3	6th	22	9	71.0	@	1	1	1st	31	5	86.1
Virginia Tech (4)	Atlantic Coast	Y	14	4	77.8	1st	24	7	77.4	@	1	1	2nd	23	11	67.6
West Virginia (8)	Big 12	N	12	6	66.7	T4th	24	7	77.4	@	1	1	2nd	19	12	61.3

2025

School (Seed)	Conference	Y/N	Conference Finish				Final Regular Season Record			How Qual	NCAA Tournament			Full Season		
			W	L	Pct.	Place	W	L	Pct.		W	L	Finish	W	L	Pct.
Alabama (5)	Southeastern	N	10	6	62.5	T-6th	23	8	74.2	@	1	1	2nd	24	9	72.7
Arkansas St. (15)	Sun Belt	N	15	3	83.3	2nd	22	10	68.8	*	0	1	1st	22	11	66.7
Ball St. (12)	Mid-American	N	16	2	88.9	1st	27	7	79.4	*	0	1	1st	27	8	77.1
Baylor (4)	Big 12	Y	15	3	83.3	2nd	27	7	79.4	@	1	1	2nd	28	8	77.8
California (8)	Atlantic Coast	N	12	6	66.7	7th	25	8	75.8	@	0	1	1st	25	9	73.5
Columbia (11)	Ivy	N	13	1	92.9	1st	23	6	79.3	@	1	1	1st	24	7	77.4
Creighton (9)	Big East	N	16	2	88.9	2nd	26	6	81.3	@	0	1	1st	26	7	78.8
Duke (2)	Atlantic Coast	Y	14	4	77.8	3rd	26	7	78.8	*	3	1	RF	29	8	78.4
Fairfield (12)	Metro Atlantic	N	19	1	95.0	1st	28	4	87.5	*	0	1	1st	28	5	84.8
FDU (15)	Northeast	N	16	0	100.0	1st	29	3	90.6	*	0	1	1st	29	4	87.9
FGCU (14)	ASUN	N	18	0	100.0	1st	30	3	90.9	*	0	1	1st	30	4	88.2
Florida St. (6)	Atlantic Coast	N	13	5	72.2	T-4th	23	8	74.2	@	1	1	2nd	24	9	72.7
George Mason (11)	Atlantic 10	N	14	4	77.8	2nd	27	5	84.4	*	0	1	1st	27	6	81.8
Georgia Tech (9)	Atlantic Coast	N	9	9	50.0	T-8th	22	10	68.8	@	0	1	1st	22	11	66.7
Grand Canyon (13)	Western Athletic	N	16	0	100.0	1st	32	2	94.1	*	0	1	1st	32	3	91.4
Green Bay (12)	Horizon	N	19	1	95.0	1st	29	5	85.3	*	0	1	1st	29	6	82.9
Harvard (10)	Ivy	N	11	3	78.6	3rd	24	4	85.7	*	0	1	1st	24	5	82.8
High Point (16)	Big South	N	13	3	81.3	1st	21	11	65.6	*	0	1	FF	21	12	63.6
Illinois (8)	Big Ten	N	11	7	61.1	T-5th	21	9	70.0	@	1	1	2nd	22	10	68.8
Indiana (9)	Big Ten	N	10	8	55.6	T-8th	19	12	61.3	@	1	1	2nd	20	13	60.6
Iowa (6)	Big Ten	N	10	8	55.6	T-8th	22	10	68.8	@	1	1	2nd	23	11	67.6
Iowa St. (11)	Big 12	N	7	2	77.8	T-6th	22	11	66.7	@	1	1	1st	23	12	65.7
Kansas St. (5)	Big 12	N	13	5	72.2	T-4th	26	7	78.8	@	2	1	RSF	28	8	77.8
Kentucky (4)	Southeastern	Y	11	5	68.8	T-4th	22	7	75.9	@	1	1	2nd	23	8	74.2
Lehigh (15)	Patriot	N	15	3	83.3	1st	27	6	81.8	*	0	1	1st	27	7	79.4
Liberty (13)	Conference USA	N	16	2	88.9	T-1st	26	6	81.3	*	0	1	1st	26	7	78.8
Louisville (7)	Atlantic Coast	N	13	5	72.2	T-4th	20	10	66.7	@	1	1	2nd	21	11	65.6
LSU (3)	Southeastern	Y	12	4	75.0	3rd	28	5	84.8	@	3	1	RF	31	6	83.8
Maryland (4)	Big Ten	Y	13	5	72.2	T-3rd	23	7	76.7	@	2	1	RSF	25	8	75.8
Michigan (6)	Big Ten	N	11	7	61.1	T-5th	22	10	68.8	@	1	1	2nd	23	11	67.6
Michigan St. (7)	Big Ten	N	11	7	61.1	T-5th	21	9	70.0	@	1	1	2nd	22	10	68.8
Mississippi St. (9)	Southeastern	N	7	9	43.8	9th	21	11	65.6	@	1	1	2nd	22	12	64.7
Montana St. (13)	Big Sky	N	17	1	94.4	1st	30	3	90.9	*	0	1	1st	30	4	88.2
Murray St. (11)	Missouri Valley	N	16	4	80.0	1st	25	7	78.1	*	0	1	1st	25	8	75.8
NC State (2)	Atlantic Coast	Y	16	2	88.9	T-1st	26	6	81.3	@	2	1	RSF	28	7	80.0
Nebraska (10)	Big Ten	N	10	8	55.6	T-8th	21	11	65.6	@	0	1	1st	21	12	63.6
Norfolk St. (13)	Mid-Eastern	N	14	0	100.0	1st	30	4	88.2	*	0	1	1st	30	5	85.7
North Carolina (3)	Atlantic Coast	Y	13	5	72.2	T-4th	27	8	77.1	@	2	1	RSF	29	9	76.3
Notre Dame (3)	Atlantic Coast	Y	16	2	88.9	T-1st	26	5	83.9	@	2	1	RSF	28	6	82.4
Ohio St. (4)	Big Ten	Y	13	5	72.2	T-3rd	25	6	80.6	@	1	1	2nd	26	7	78.8
Oklahoma (3)	Southeastern	Y	11	5	68.8	T-4th	25	7	78.1	@	2	1	RSF	27	8	77.1
Oklahoma St. (7)	Big 12	N	14	4	77.8	3rd	25	6	80.6	@	0	1	1st	25	7	78.1
Ole Miss (5)	Southeastern	N	10	6	62.5	T-6th	20	10	66.7	@	2	1	RSF	22	11	66.7
Oregon (10)	Big Ten	N	10	8	55.6	T-8th	19	11	63.3	@	1	1	2nd	20	12	62.5
Oregon St. (14)	West Coast	N	12	8	60.0	4th	19	15	55.9	*	0	1	1st	19	16	54.3
Princeton (11)	Ivy	N	12	2	85.7	2nd	21	7	75.0	@	0	1	FF	21	8	72.4
Richmond (8)	Atlantic 10	N	17	1	94.4	1st	27	6	81.8	@	1	1	2nd	28	7	80.0
San Diego St. (14)	Mountain West	N	11	7	61.1	T-4th	25	9	73.5	*	0	1	1st	25	10	71.4
SFA (14)	Southland	N	16	4	80.0	3rd	29	5	85.3	*	0	1	1st	29	6	82.9
South Carolina (1)	Southeastern	Y	15	1	93.8	T-1st	30	3	90.9	*	5	1	N2nd	35	4	89.7
South Dakota St. (10)	Summit	N	16	0	100.0	1st	29	3	90.6	*	1	1	2nd	30	4	88.2
South Fla. (12)	The American	N	13	4	76.5	3rd	23	10	69.7	*	0	1	1st	23	11	67.6
Southern California (1)	Big Ten	Y	17	1	94.4	1st	28	3	90.3	@	3	1	RF	31	4	88.6
Southern U. (16)	Southwestern	N	15	3	83.3	1st	20	14	58.8	*	1	1	1st	21	15	58.3
TCU (2)	Big 12	Y	16	2	88.9	1st	31	3	91.2	*	3	1	RF	34	4	89.5
Tennessee (5)	Southeastern	N	8	8	50.0	T-8th	22	9	71.0	@	2	1	RSF	24	10	70.6
Tennessee Tech (16)	Ohio Valley	N	18	2	90.0	1st	26	5	83.9	*	0	1	1st	26	6	81.3
Texas (1)	Southeastern	Y	15	1	93.8	T-1st	31	3	91.2	@	4	1	N3rd	35	4	89.7
UC San Diego (16)	Big West	N	13	7	65.0	T-3rd	20	15	57.1	*	0	1	FF	20	16	55.6
UCLA (1)	Big Ten	Y	16	2	88.9	2nd	30	2	93.8	*	4	1	N3rd	34	3	91.9
UConn (2)	Big East	Y	18	0	100.0	1st	31	3	91.2	*	6	0	Champ	37	3	92.5
UNC Greensboro (16)	Southern	N	13	1	92.9	1st	25	6	80.6	*	0	1	1st	25	7	78.1
Utah (8)	Big 12	N	13	5	72.2	T-4th	22	8	73.3	@	0	1	1st	22	9	71.0
Vanderbilt (7)	Southeastern	N	8	8	50.0	T-8th	22	10	68.8	@	0	1	1st	22	11	66.7
Vermont (15)	America East	N	13	3	81.3	2nd	21	12	63.6	*	0	1	1st	21	13	61.8
Washington (11)	Big Ten	N	9	9	50.0	12th	19	13	59.4	@	0	1	FF	19	14	57.6
West Virginia (6)	Big 12	N	13	5	72.2	T-4th	24	7	77.4	@	1	1	2nd	25	8	75.8
William & Mary (16)	Coastal	N	8	10	44.4	T-9th	15	18	45.5	*	1	1	1st	16	19	45.7